

REINFORCED DISH CROSSING

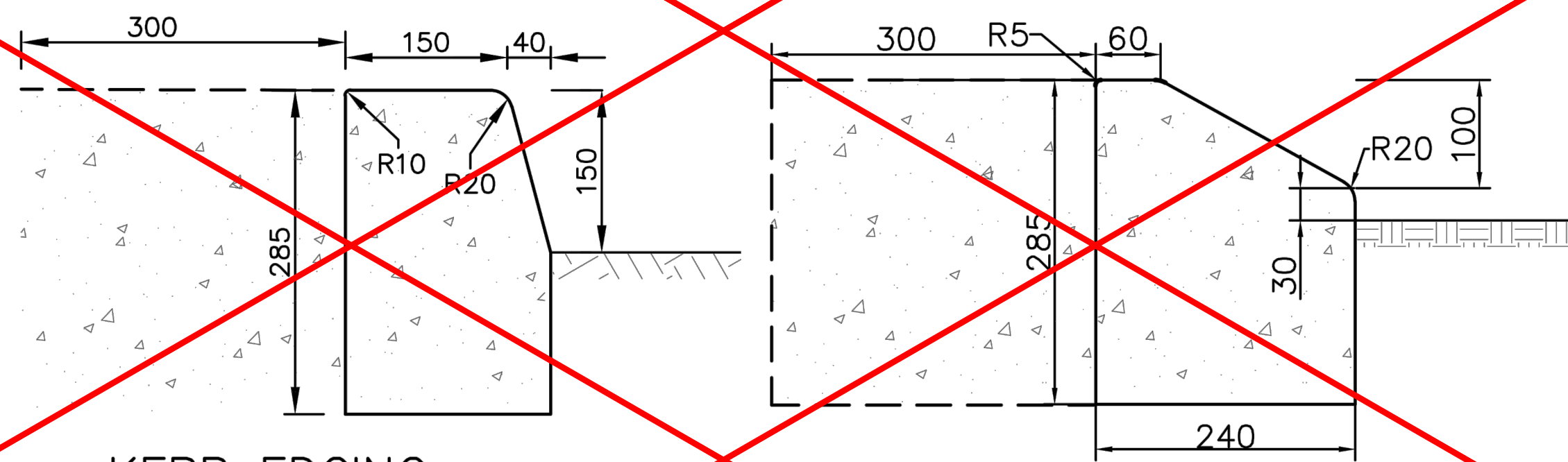

KERB EDGING

MOUNTABLE KERB

NOTES

1. CONCRETE COMPRESSIVE STRENGTH (F'_c) AT 28 DAYS, TO BE 25MPa FOR KERB & GUTTER AND DISH CROSSINGS.
2. ROAD SUB-BASE SHALL BE EXTENDED 300mm BEHIND BACK OF KERB WITH THE THICKNESS TO BE NOT LESS THAN THE ROAD PAVEMENT SUB-BASE THICKNESS.
3. GALVANIZED STEEL OR SIMILAR APPROVED STORMWATER KERB ADAPTORS THE FULL HEIGHT OF THE KERB SHALL BE USED. THE KERB OUTLETS ARE TO MATCH THE PROFILE OF THE KERB. SEE SPECIFICATION
4. ALL DIMENSIONS ARE IN MILLIMETERS, UNLESS OTHERWISE STATED.
5. ALL EXPOSED EDGES TO BE ROUNDED TO 20mm RADIUS UNLESS SHOWN OTHERWISE
6. SPECIFICATIONS FOR RECONSTRUCTION WORKS TO BE DETERMINED BY COUNCIL'S ENGINEER.
7. SERVICE CONDUIT LOCATIONS SHALL BE MARKED ON KERB FACE WITH AN APPROVED TOOL OR AS OTHERWISE DIRECTED.

DRAWN:

PENRITH
CITY COUNCIL

STANDARD KERB & GUTTER,
LAYBACKS & DISH CROSSING
SHEET 2 OF 2

APPROVED:

PLAN No:

SD1003/2

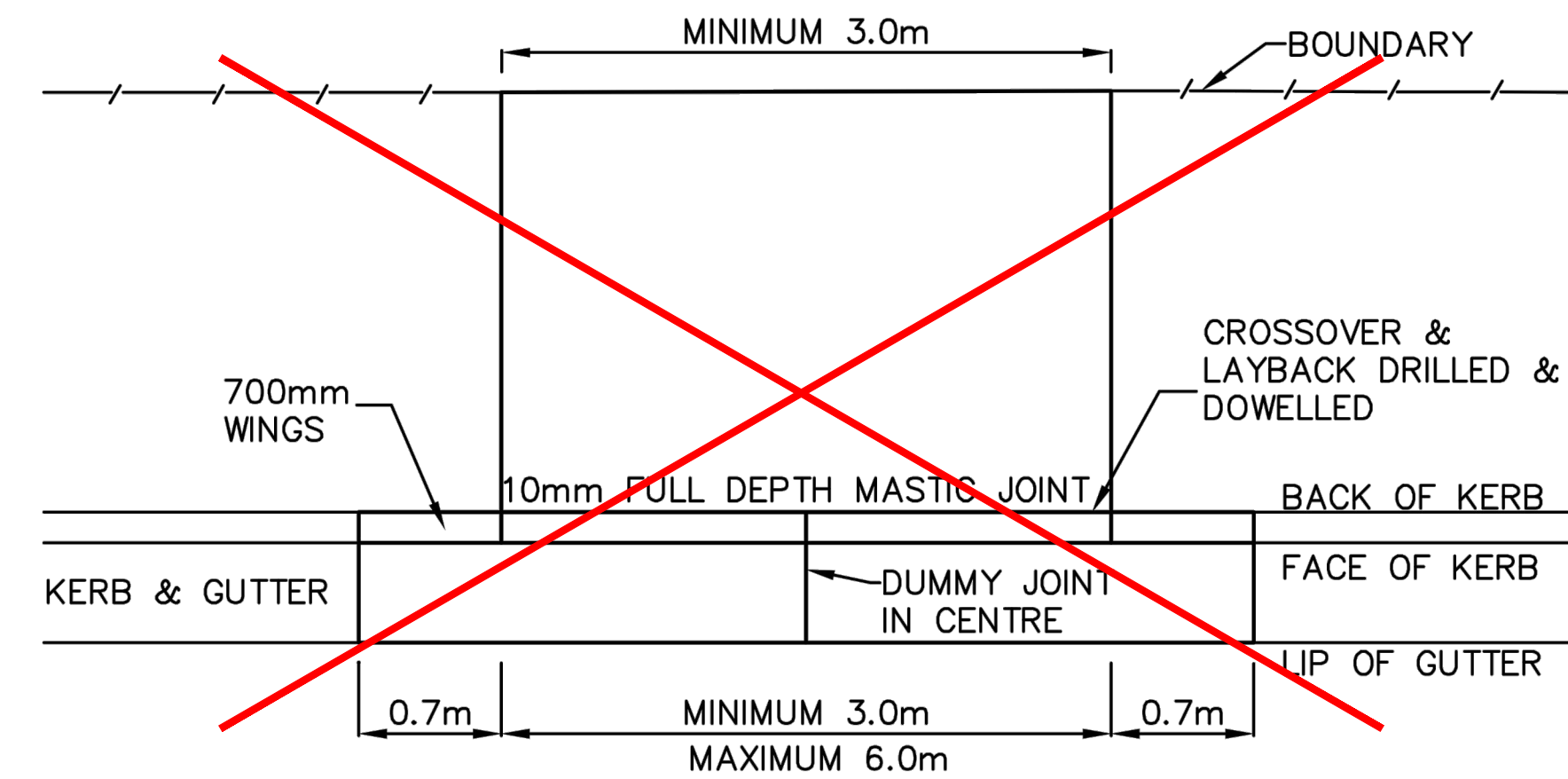

RESIDENTIAL

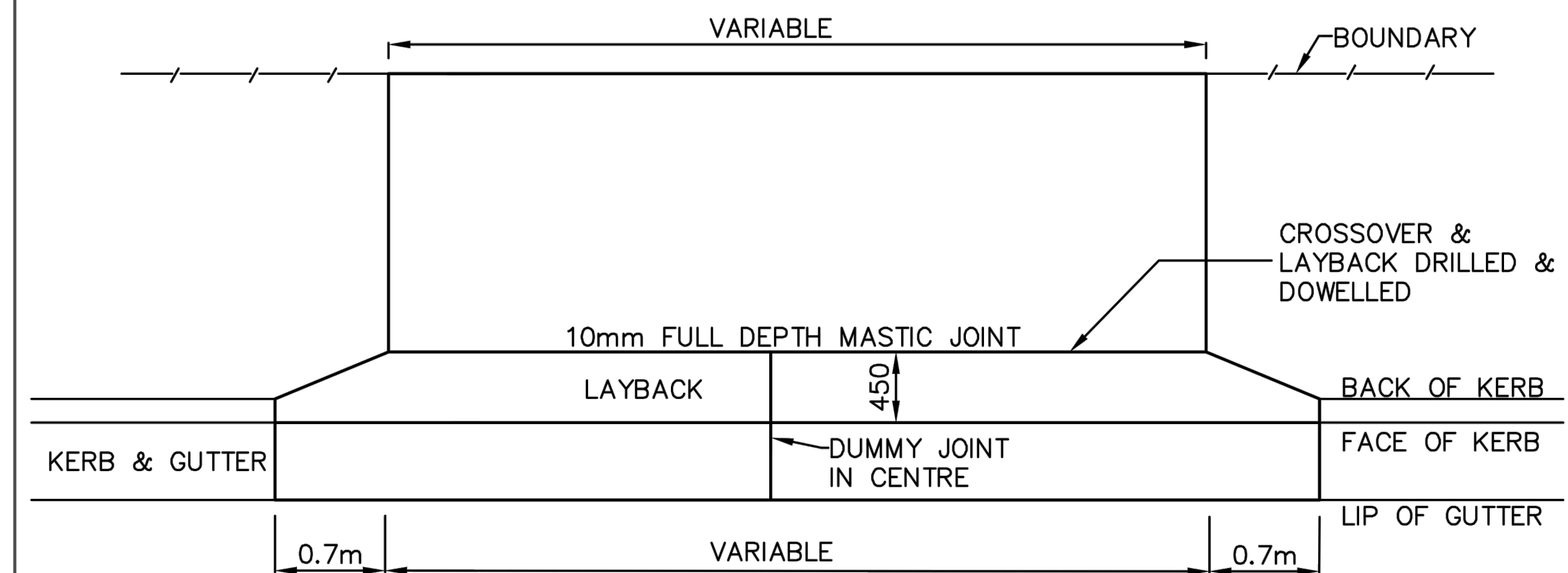

INDUSTRIAL/COMMERCIAL

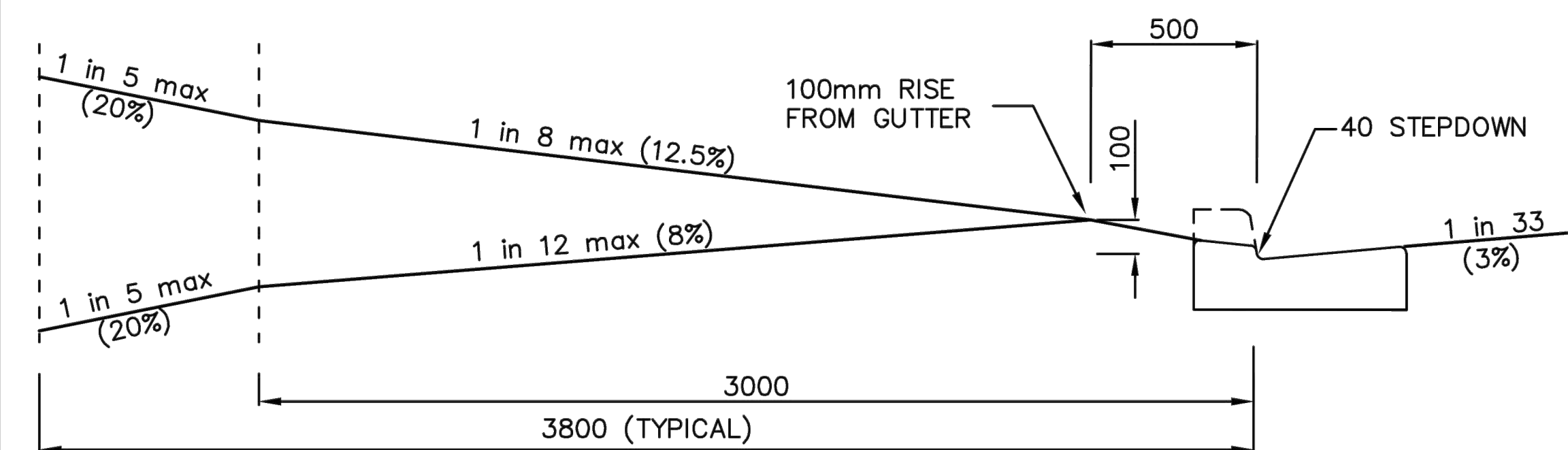

VEHICULAR CROSSING PROFILE – HIGH & LOW LEVEL

DRAWN:

PENRITH
CITY COUNCIL

TYPICAL VEHICULAR
CROSSOVER

APPROVED:

PLAN No:

SD1004

REV.	DATE	DESCRIPTION	DRN.	DES.	VERIF.	APPD.
2	17/12/2020	ISSUED FOR DEVELOPMENT APPLICATION	MDH	ML	MKH	MKH
1	11/12/2020	ISSUED FOR CLIENT REVIEW	MDH	ML	MKH	MKH

Client

NEPEAN
BUSINESS
PARK

Scale

North

The copyright of this drawing remains with Enspire Solutions Pty Ltd and must not be copied wholly or in part without the permission of Enspire Solutions Pty Ltd.

Enspire Solutions Pty Ltd
205/275 Alfred Street N, North Sydney NSW 2060
ABN: 71 624 801 690
Phone: 02 9922 6135

Project
NEPEAN BUSINESS PARK
PENRITH

Title
COUNCIL STANDARD DETAILS
SHEET 02

Scale
N.T.S.

Date
11/12/2020

Size
A1

Datum
AHD

Status
FOR INFORMATION ONLY
NOT TO BE USED FOR CONSTRUCTION

Project Number/Drawing Number
200044-DA-C14.12

Revision
2

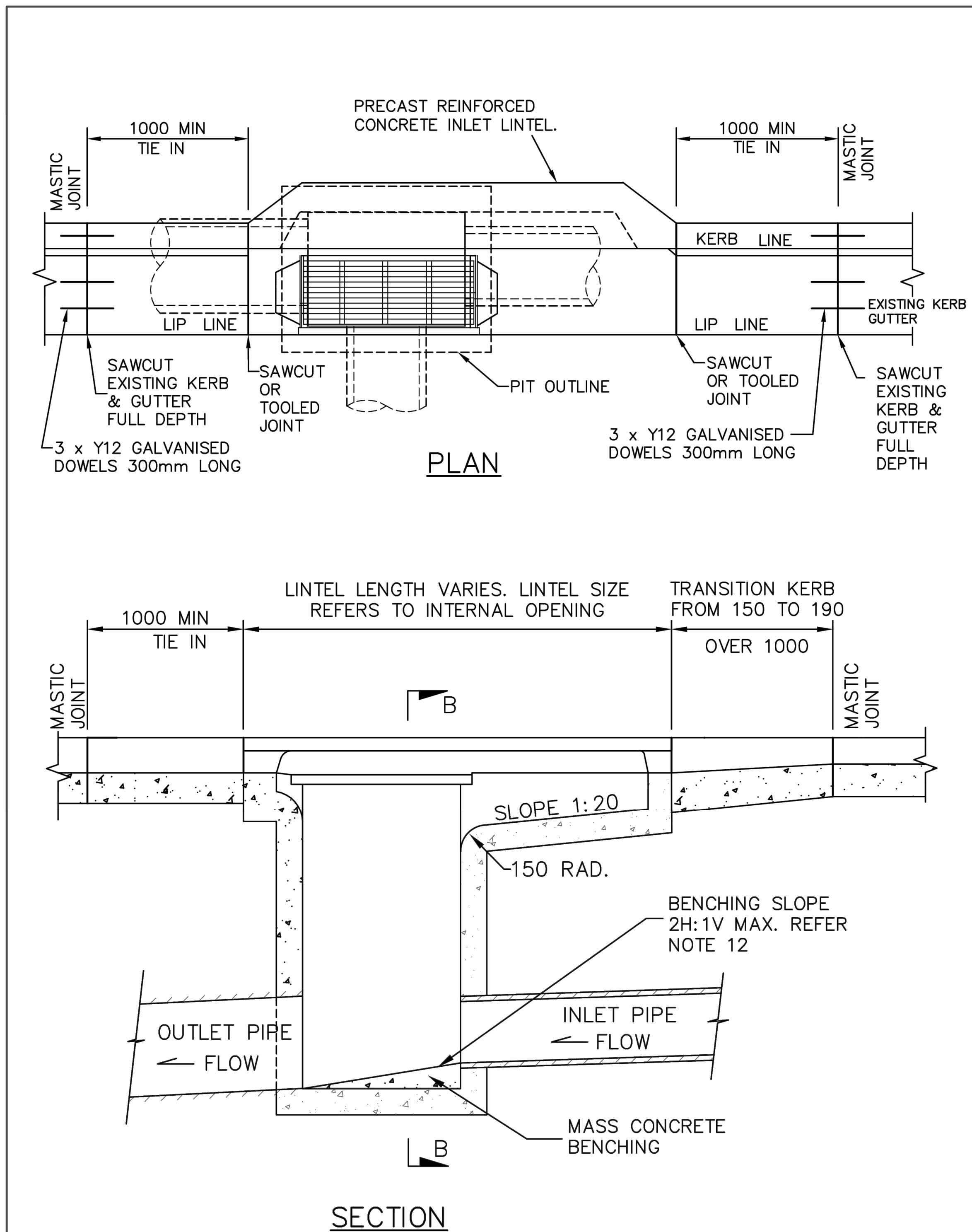

DRAWN: M.WARDA	KERB INLET PIT SHEET 1 OF 3	APPROVED:
PENRITH CITY COUNCIL		PLAN No: SD2001/1

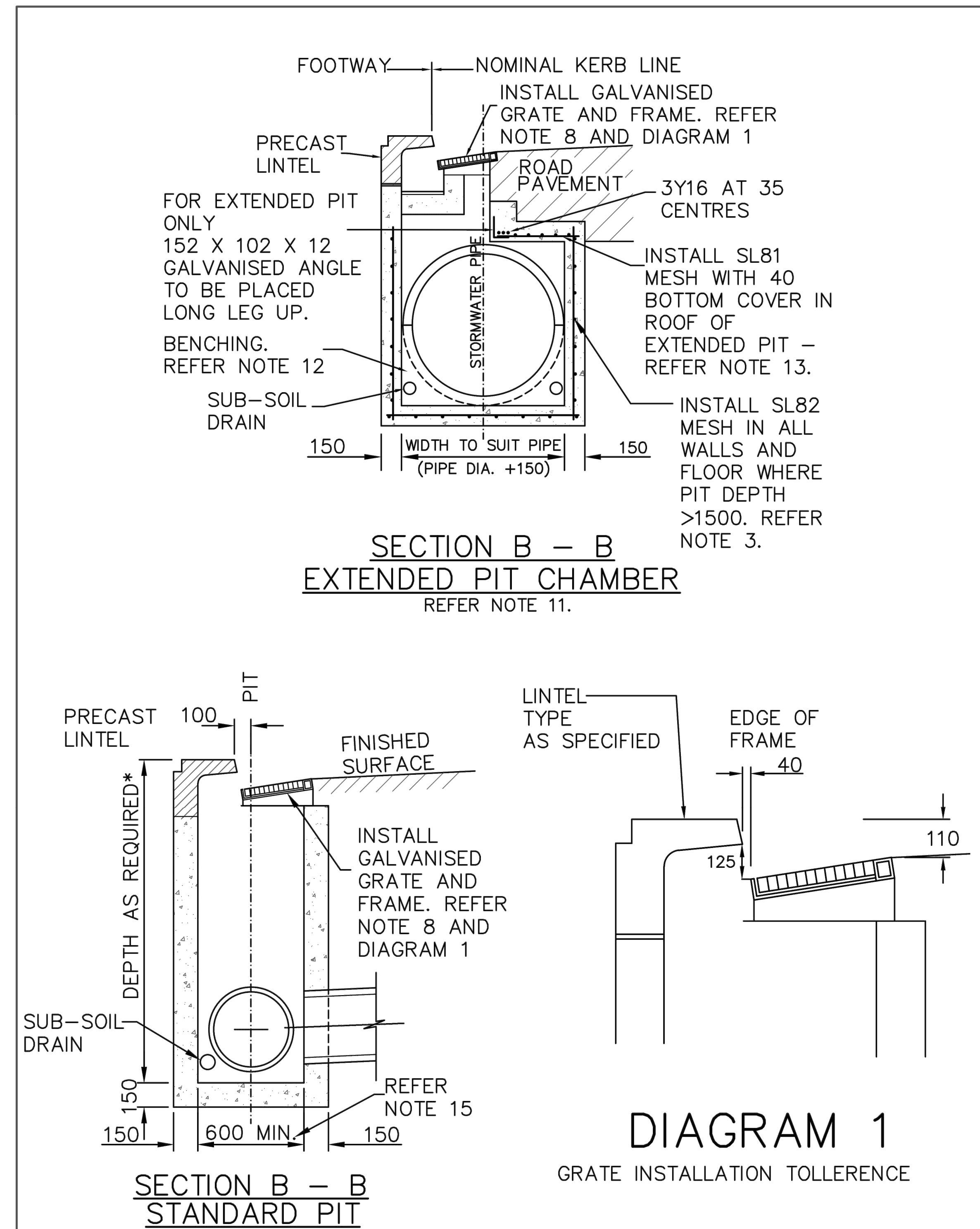

DRAWN: M.WARDA	KERB INLET PIT SHEET 2 OF 3	APPROVED:
PENRITH CITY COUNCIL		PLAN No: SD2001/2

REV.	DATE	DESCRIPTION	DRN.	DES.	VERIF.	APPD.
2	17/12/2020	ISSUED FOR DEVELOPMENT APPLICATION	MDH	ML	MKH	MKH
1	11/12/2020	ISSUED FOR CLIENT REVIEW	MDH	ML	MKH	MKH

Client	NEPEAN BUSINESS PARK
--------	-----------------------------

Scale	North
The copyright of this drawing remains with Enspire Solutions Pty Ltd and must not be copied wholly or in part without the permission of Enspire Solutions Pty Ltd.	

enspire
Enspire Solutions Pty Ltd 205/275 Alfred Street N, North Sydney NSW 2060 ABN: 71 624 801 690 Phone: 02 9922 6135

Project NEPEAN BUSINESS PARK PENRITH	Scale N.T.S.	Status FOR INFORMATION ONLY NOT TO BE USED FOR CONSTRUCTION
Title COUNCIL STANDARD DETAILS SHEET 03	Date 11/12/2020	Project Number/Drawing Number 200044-DA-C14.13
	Size A1	Revision 2
	Datum AHD	

DATE PLOTTED: 5 November 2021 11:19 AM BY: MARK HENNESSEY

NOTES

1. CONCRETE TO BE 25MPa AT 28 DAYS.
2. ALL DIMENSIONS IN MILLIMETRES UNLESS NOTED OTHERWISE
3. WHERE DEPTH OF PIT EXCEEDS 1500, WALLS AND BOTTOM TO BE REINFORCED IN ALL DIRECTIONS WITH SL82 MESH AT 40 COVER TO INSIDE FACE WITH N12 CORNER BARS 300 LEGS AT 400 CENTRES. PITS DEEPER THAN 2000 SHALL BE DESIGNED AND THE CONSTRUCTION CERTIFIED BY A PROFESSIONAL STRUCTURAL ENGINEER.
4. TRIMMER BARS TO BE PROVIDED AROUND PIPES GREATER THAN 750 DIAMETER (SEE SD2003).
5. SAG PITS TO HAVE LINTEL LOCATED CENTRALLY OVER PIT.
6. BACKFILL ADJACENT TO PITS TO BE APPROVED GRANULAR MATERIAL.
7. A 3000 LENGTH OF APPROVED "FILTER FABRIC" WRAPPED 100 DIA SUB-SOIL DRAIN IS TO BE PROVIDED AND CONNECTED THROUGH THE UPSTREAM PIT WALL AT THE INVERT LEVEL OF THE UPSTREAM PIPE.
8. PIT GRATE AND FRAME TO BE "WELDLOK" GG51-D GULLY GRATE WITH SKIRTED BASE OR EQUIVALENT FOR ALL ROADS, FITTED WITH A LOCKABLE "J" BOLT OR EQUIVALENT. FOR SAG PITS, USE WELDLOK GG SB 94 SD GULLY GRATE OR EQUIVALENT.
9. APPROVED STEP IRONS SHALL BE PROVIDED WHERE THE PIT EXCEEDS 1000 IN DEPTH. THEY SHALL BE LOCATED AS DIRECTED AND STAGGERED TO GIVE 300 SPACING VERTICALLY AND 300 SPACING HORIZONTALLY.
10. THE CENTRE LINES OF INTERSECTING PIPES ARE TO MEET AT THE DOWNSTREAM FACE OF THE PIT WHERE POSSIBLE.
11. WHERE ENTERING PIPE EXCEEDS 450 IN DIAMETER, PIT CHAMBER TO BE EXTENDED AS PER SECTION B-B 'EXTENDED PIT CHAMBER'.
12. FLOOR OF PIT TO BE BENCHED TO MID POINT OF OUTLET PIPE WHERE OUTLET PIPE GREATER THAN 600 DIAMETER.
13. WHERE EXTENDED CHAMBER WIDTH EXCEEDS 1200, ROOF REINFORCEMENT TO BE DESIGNED BY A PROFESSIONAL STRUCTURAL ENGINEER.
14. CONTRACTOR TO ENSURE CLEARANCE BETWEEN LINTEL AND OPENED GRATE. REFER DIAGRAM 1.
15. WHERE DEPTH OF PIT IS GREATER THAN 1200, INTERNAL WIDTH OF PIT TO BE INCREASED TO 900x900 FOR FULL DEPTH BELOW PAVEMENT.
16. LIFTING LUGS TO BE FILLED AFTER INSTALLATION.

DRAWN:
M. WARD

PENRITH
CITY COUNCIL

KERB INLET PIT
SHEET 3 OF 3

APPROVED:

PLAN No:
SD2001/3

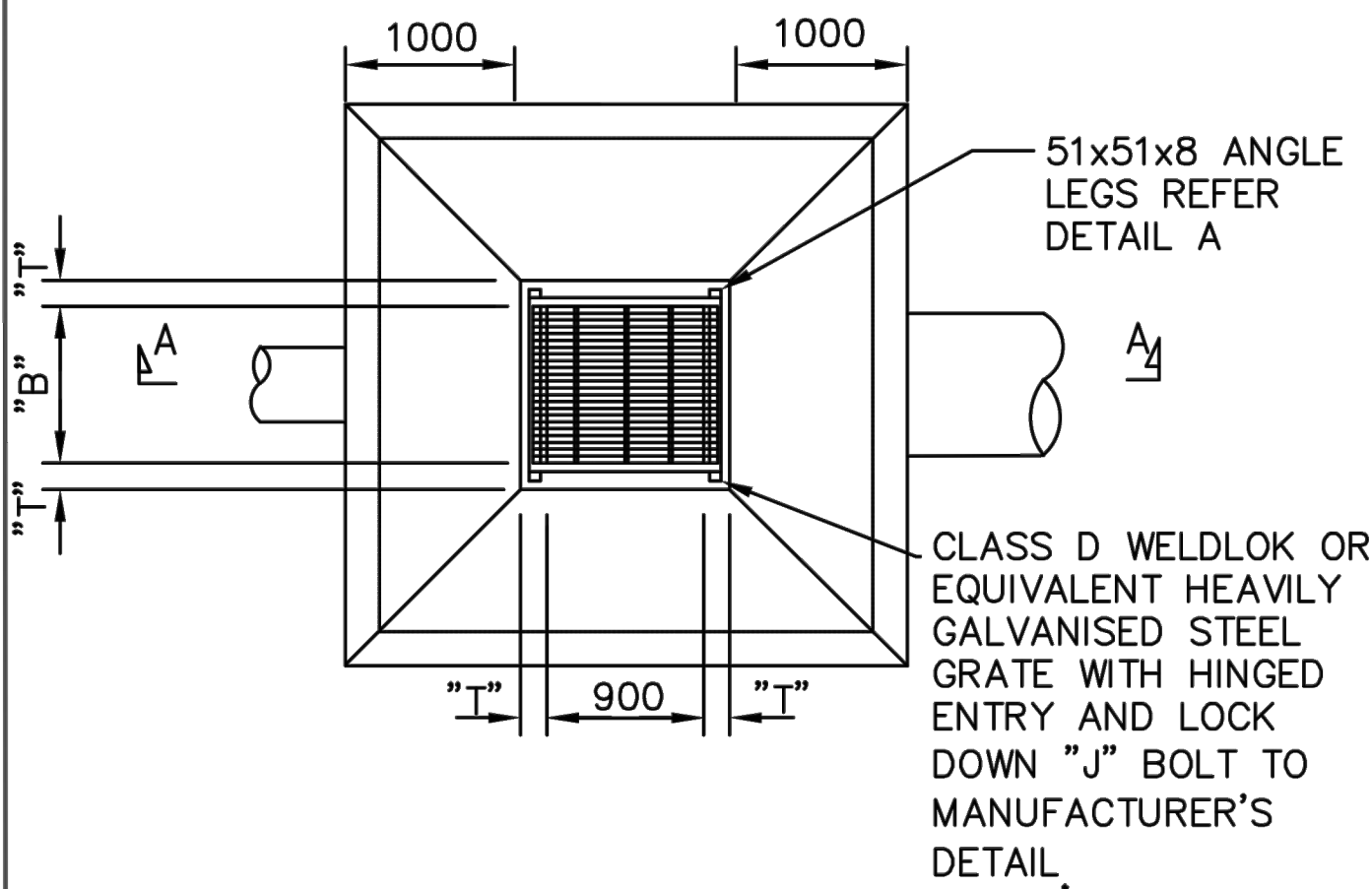
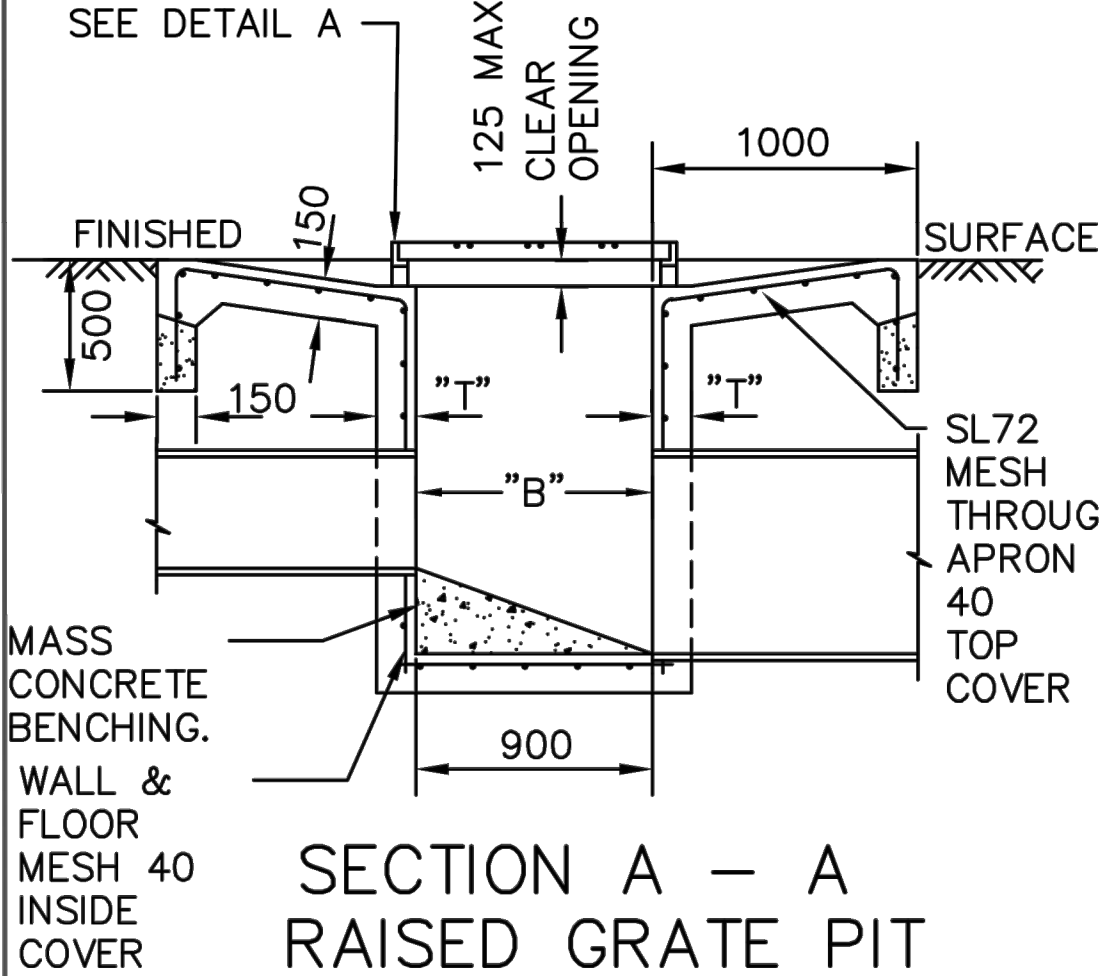

PIT DIMENSIONS & MESH			
LARGEST PIPE CONNECTED TO PIT	INTERNAL PIT DIMENSION "B"	WALL THICKNESS DIMENSION "T"	MESH (WALLS eg. & FLOOR ONLY)
UP TO 525	900	150	SL72
UP TO 750	900	150	SL72
825-900	1000	150	SL72
1050-1200	1400	150	SL82
1350	1550	200	SL82
1500	1700	200	SL102

- PITS DEEPER THAN 1.2m SHALL BE 900X900mm INSIDE DIMENSION.
- NOTWITHSTANDING THE ABOVE TABLE, PITS DEEPER THAN 2000mm INVERT OF GUTTER TO INVERT OF PIT SHALL BE STRUCTURALLY DESIGNED & CERTIFIED.

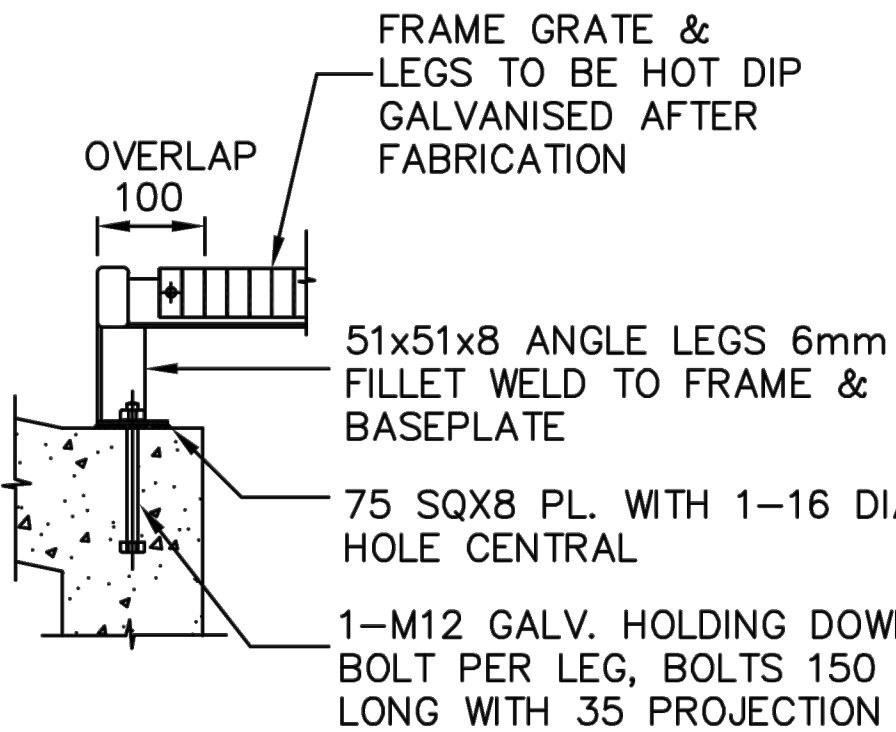

TYPICAL DETAIL SURFACE INLET PIT
TO SUIT PIPES UP TO 1500mm DIA.

NOTES.

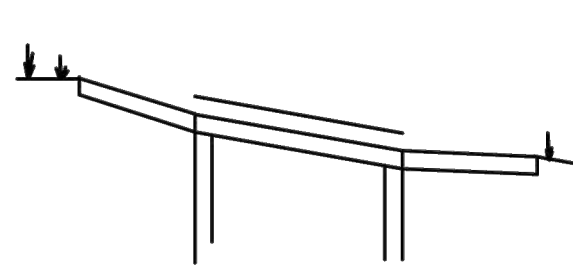
1. ALL CONCRETE TO BE MINIMUM 25MPa UNLESS OTHERWISE NOTED.
2. APPROVED STEP IRONS SHALL BE PROVIDED WHERE THE PIT EXCEEDS 900mm IN DEPTH. THEY SHALL BE LOCATED AS DIRECTED AND STAGGERED TO GIVE 300mm SPACING VERTICALLY AND 300mm SPACING HORIZONTALLY. LOCATE HINGES OF GRATES TO SUIT STEP IRONS.
3. GRATES MUST BE CLASS D.
4. ALL CONCRETE WORK TO BE A MINIMUM OF 150mm THICK.
5. MASS CONCRETE BENCHING TO PIPE CENTRELINE MUST BE PROVIDED AS INDICATED.
6. WHERE SITE CONDITIONS DICTATE, THE SUPERVISING ENGINEER MAY INCLINE THE PIT TOPS TO AN UPPER LIMIT OF 1 VERT. IN 4 HORIZ. NO ALTERATION TO REINFORCEMENT IS REQUIRED, HOWEVER, THE ENTIRE PIT ROOF (AND ACCOMPANYING APRONS) ARE TO REMAIN PLANAR.
eg. 
7. ALL DIMENSION ARE IN mm UNLESS OTHERWISE NOTED.

DRAWN:
W.KONG

PENRITH
CITY COUNCIL

STANDARD GRATED
SURFACE INLET PITS

APPROVED:

PLAN No:
SD2002

REV.	DATE	DESCRIPTION	DRN.	DES.	VERIF.	APPD.
2	17/12/2020	ISSUED FOR DEVELOPMENT APPLICATION	MDH	ML	MKH	MKH
1	11/12/2020	ISSUED FOR CLIENT REVIEW	MDH	ML	MKH	MKH



Scale

North

The copyright of this drawing remains with Enspire Solutions Pty Ltd and must not be copied wholly or in part without the permission of Enspire Solutions Pty Ltd.



Project
NEPEAN BUSINESS PARK
PENRITH

Title
COUNCIL STANDARD DETAILS
SHEET 04

Scale
N.T.S

Date
11/12/2020

Size
A1

Datum
AHD

Status
FOR INFORMATION ONLY
NOT TO BE USED FOR CONSTRUCTION

Project Number/Drawing Number
200044-DA-C14.14

Revision
2

SECTION 1
SCALE 1:20

SECTION 2
SCALE 1:20

SECTION 1
SCALE 1:20

SECTION 2
SCALE 1:20

PLAN
SCALE 1:20

SECTION 3
SCALE 1:20

PLAN
SCALE 1:20

SECTION 3
SCALE 1:20

FLUSHING POINT

SCALE 1:10

INTERMEDIATE RISER AG PIPE

SCALE 1:10
NOTE: SLOTTED RIGID PVC
PIPE AND FITTINGS MAY BE USED

DETAIL 'C'

SCALE 1:10

DETAIL 'D'

SCALE 1:10

DETAIL 'E'

SCALE 1:10

NOTE:
BRING RISER TO SURFACE BEHIND KERB.

1. TRENCH WIDTH MAY NEED TO BE INCREASED SUBJECT TO ACHIEVING COMPACTION. ENSURE MINIMUM 300mm CLEARANCE BETWEEN, WHEN USING MULTIPLE PIPES TO ACHIEVE ADEQUATE COMPACTION.
2. MINIMUM PIPE COVER UNDER ROADS TO BE 600mm U.N.O. FOR CLASS 2" PIPES.
3. THE CONTRACTOR SHALL ENSURE THAT SHORING OF TRENCHES IS INSTALLED AS REQUIRED BY STATUTORY REQUIREMENTS.
4. ENSURE BACKFILLING COMPACTION MEETS THE FOLLOWING STANDARDS;
 - 4.1 TRENCHES UNDER PAVED AREAS / BUILDING - 100% SMD

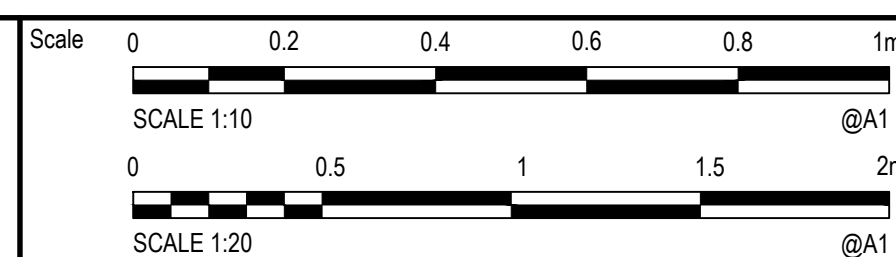
[illegible]

The copyright of this drawing remains with Enspire Solutions Pty Ltd and must not be copied wholly or in part without the permission of Enspire Solutions Pty Ltd.



Enspire Solutions Pty Ltd
205/275 Alfred Street N, North Sydney NSW 2060
ABN: 71 624 801 690
Phone: 02 9922 6135

<div></div> <div>Project NEPEAN BUSINESS PARK PENRITH</div>	Scale AS SHOWN	<div>Status</div> <div>FOR INFORMATION ONLY NOT TO BE USED FOR CONSTRUCTION</div>	
	Date 11/12/2020		
<div>Title STORMWATER DETAILS SHEET 01</div>	Size A1	<div>Project Number/Drawing Number</div> <div>200044-DA-C18.01</div>	<div>Revision</div> <div>2</div>
	Datum AHD		

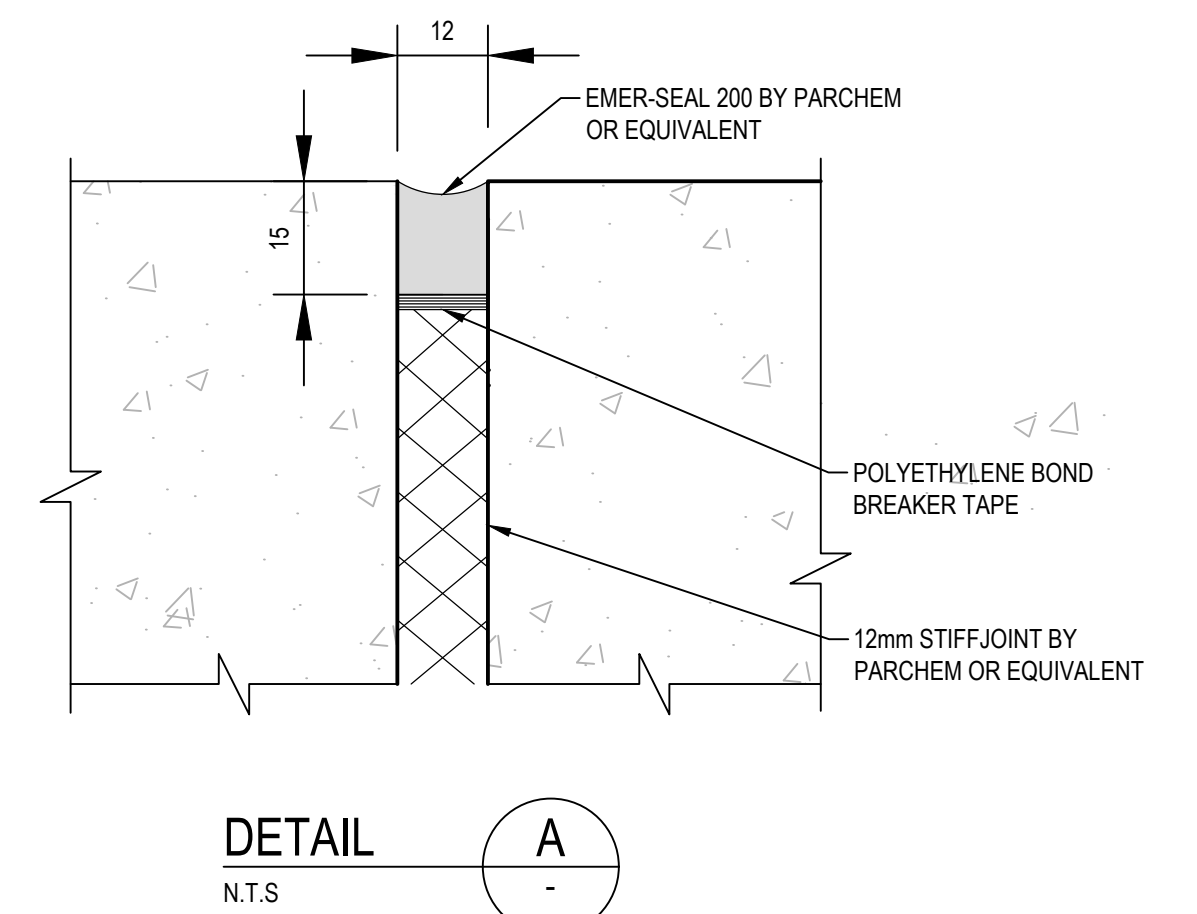
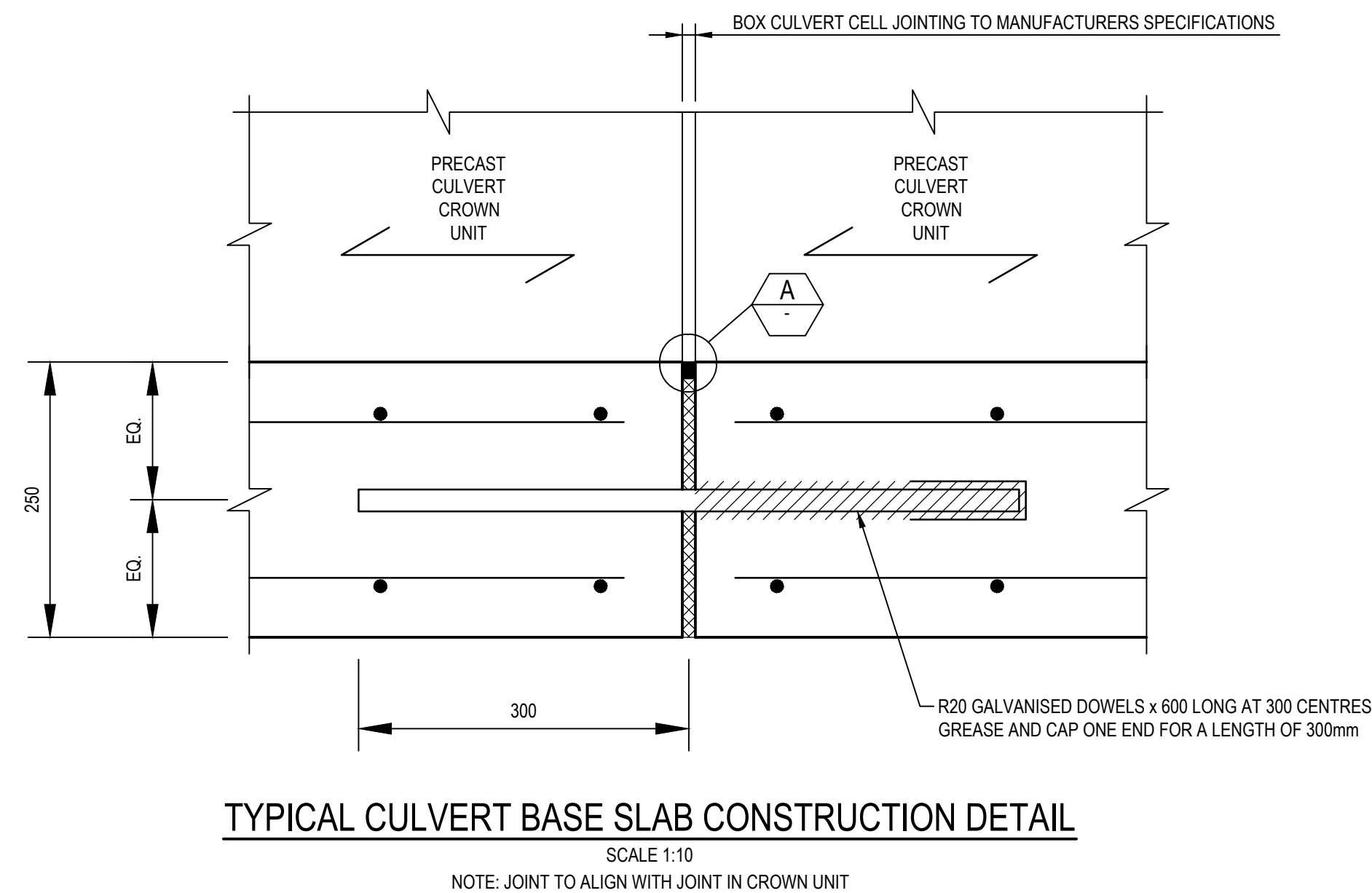
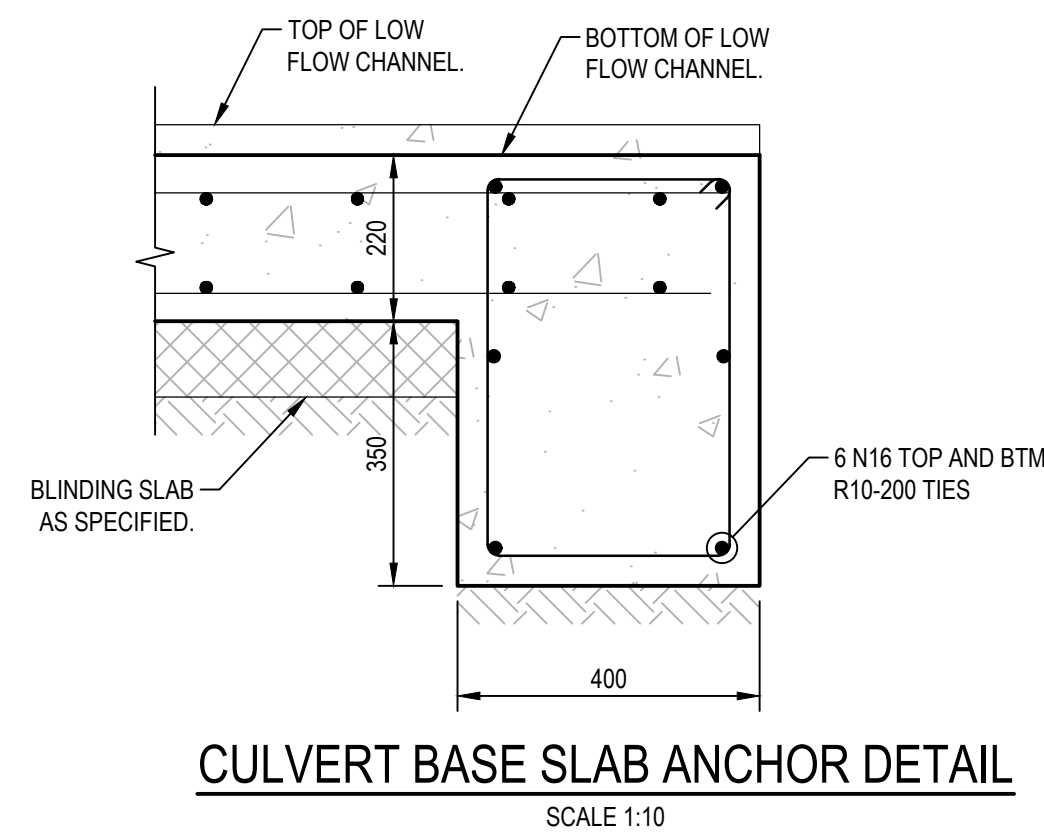
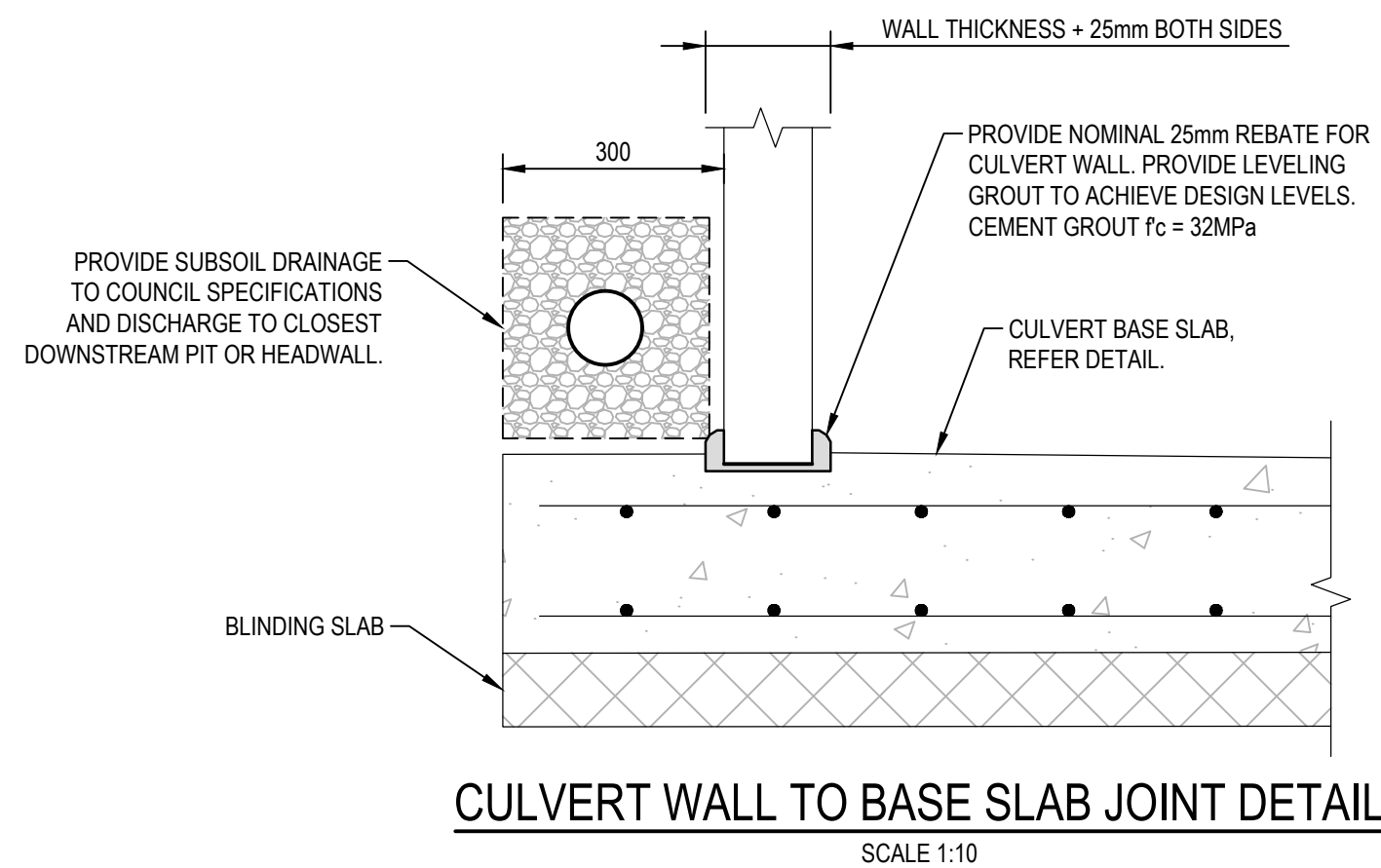
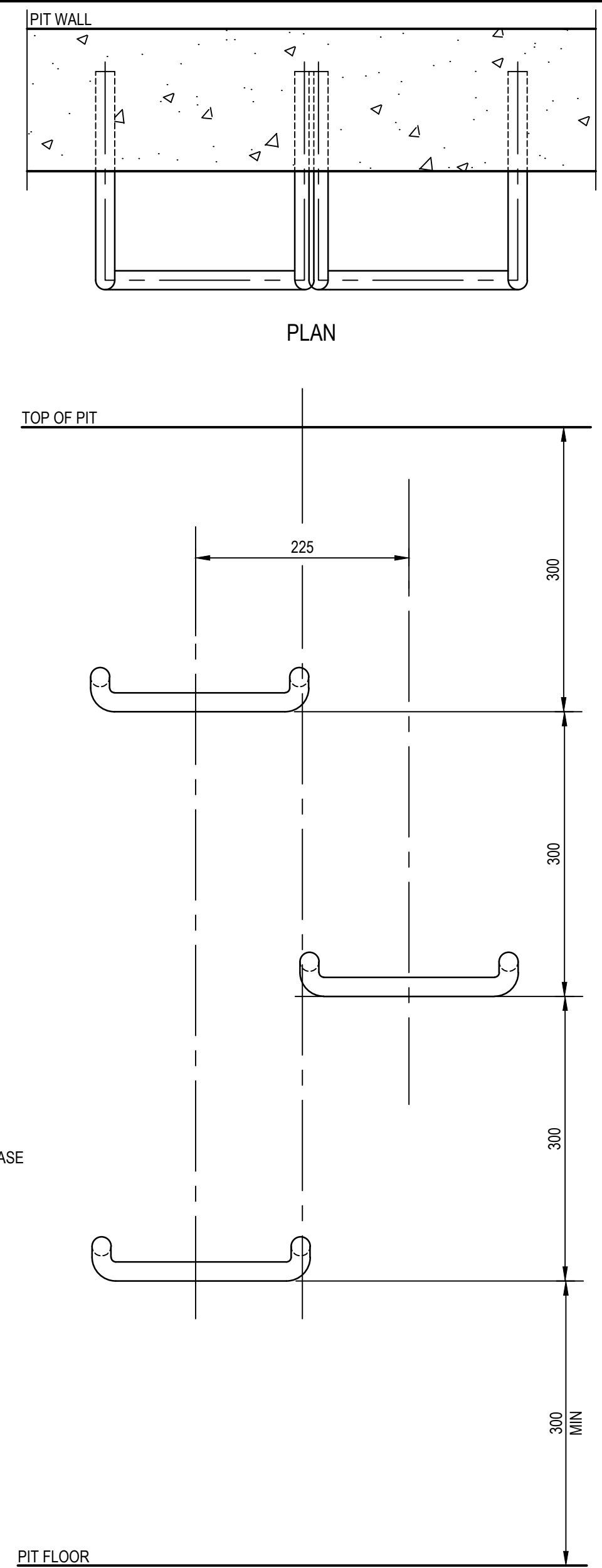
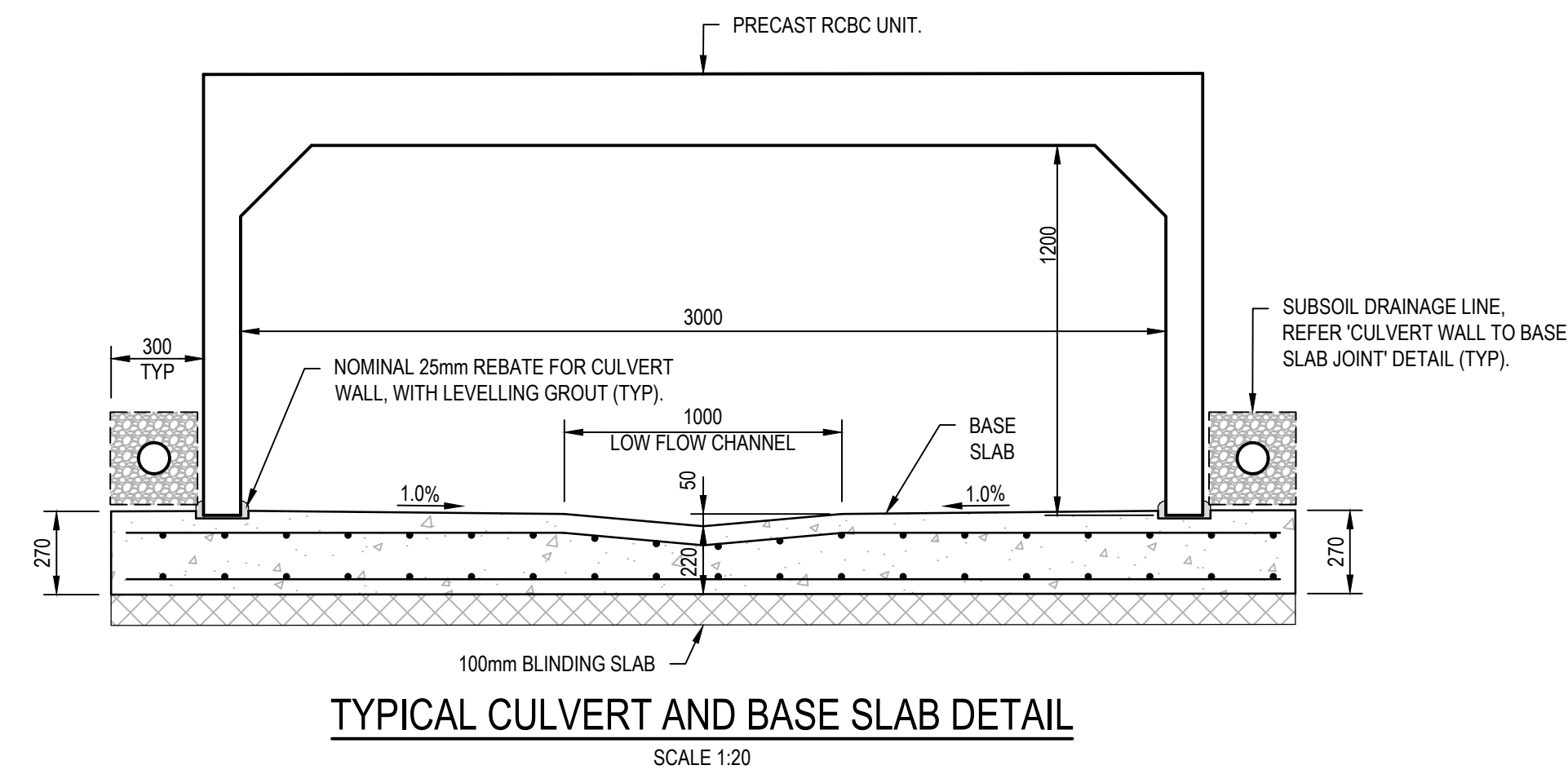
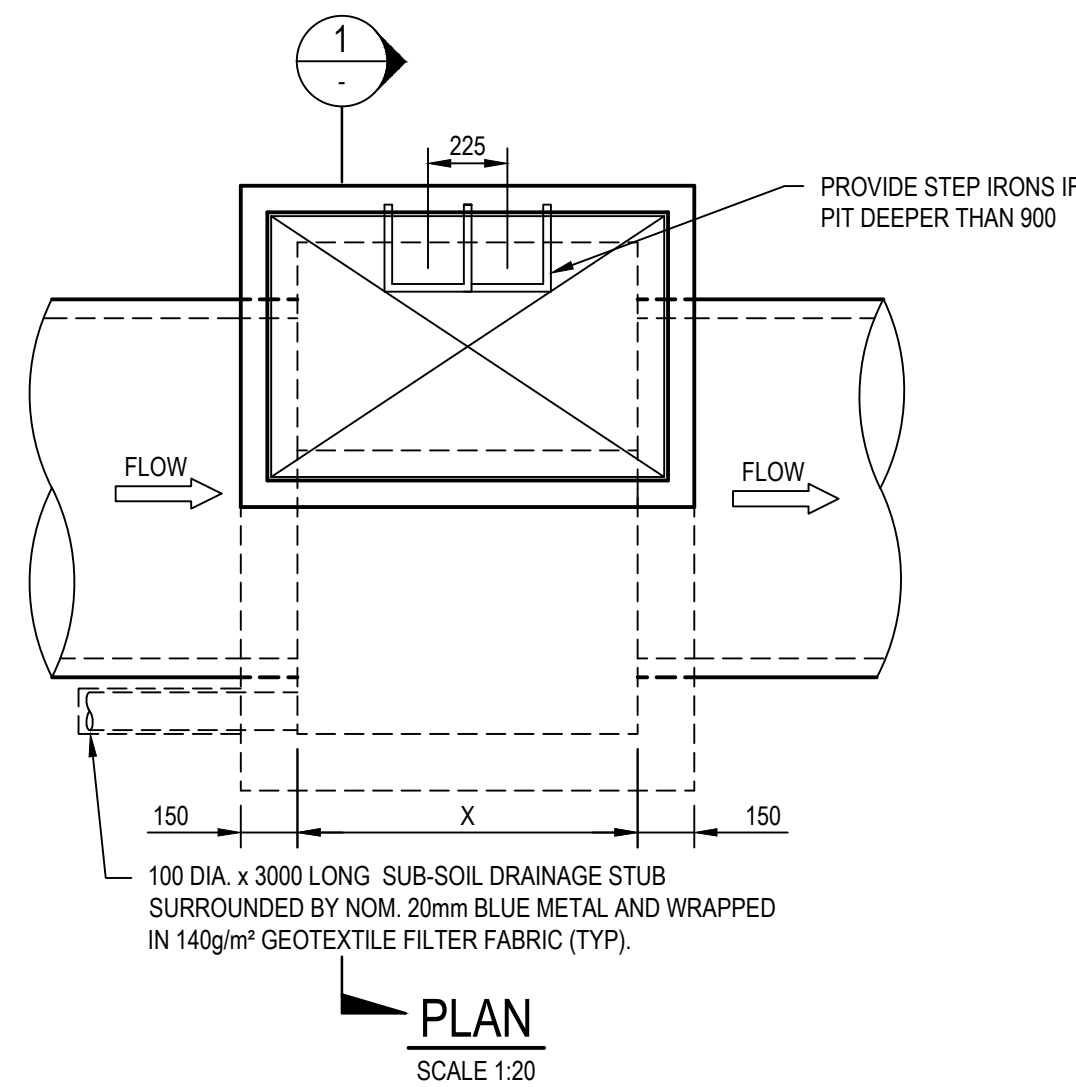
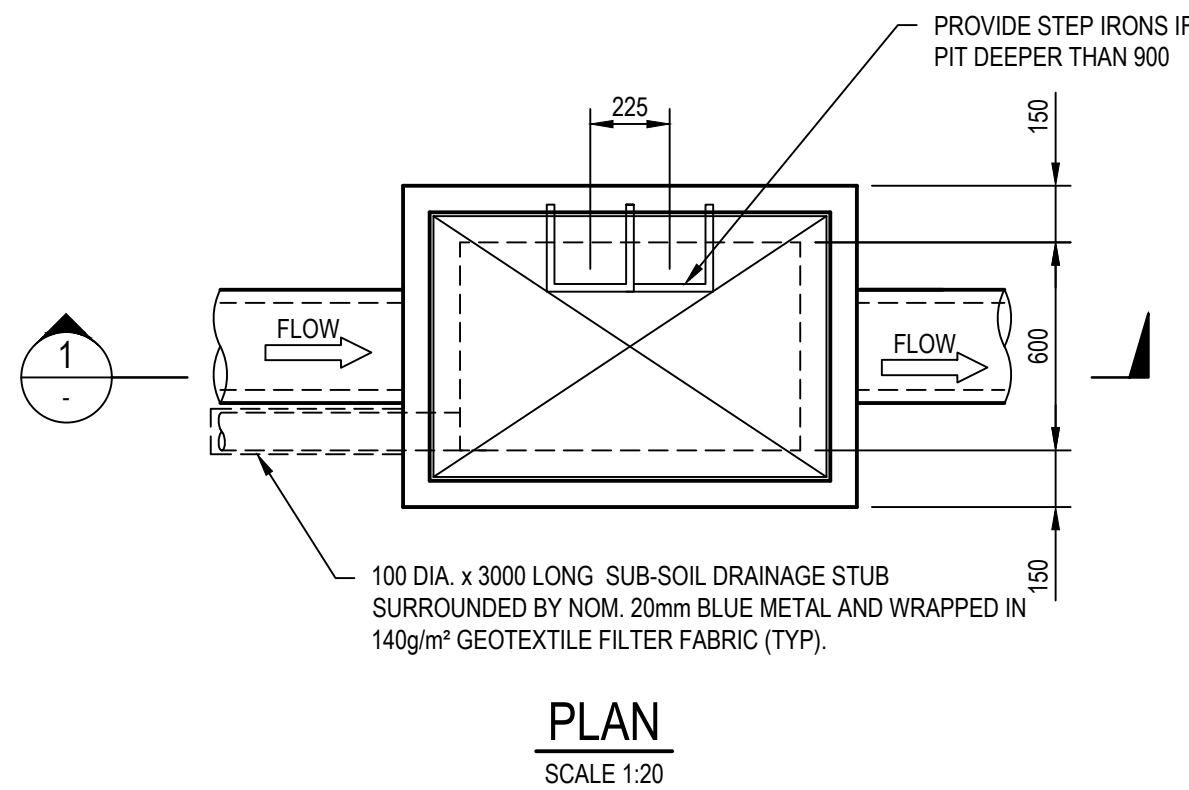
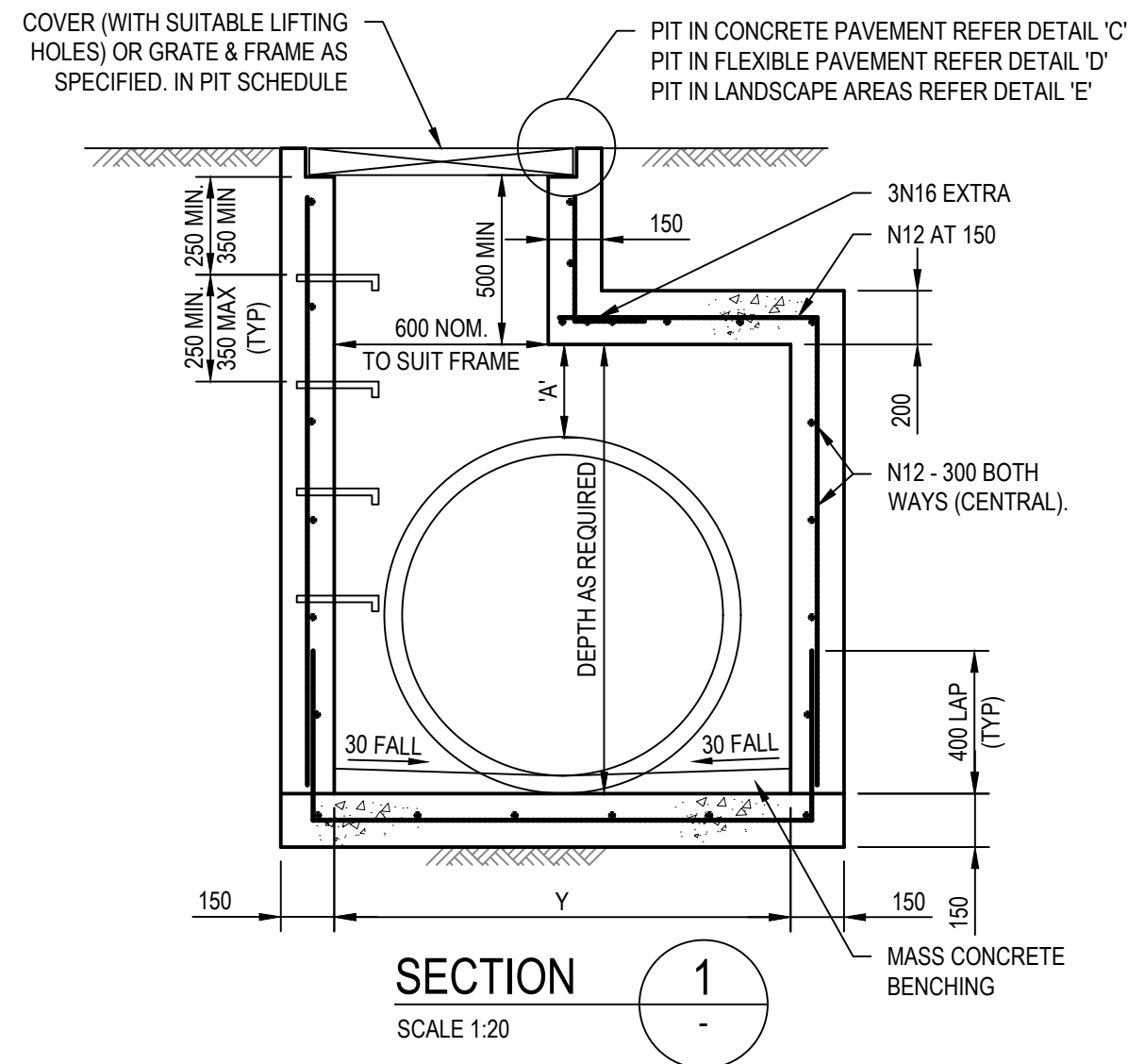
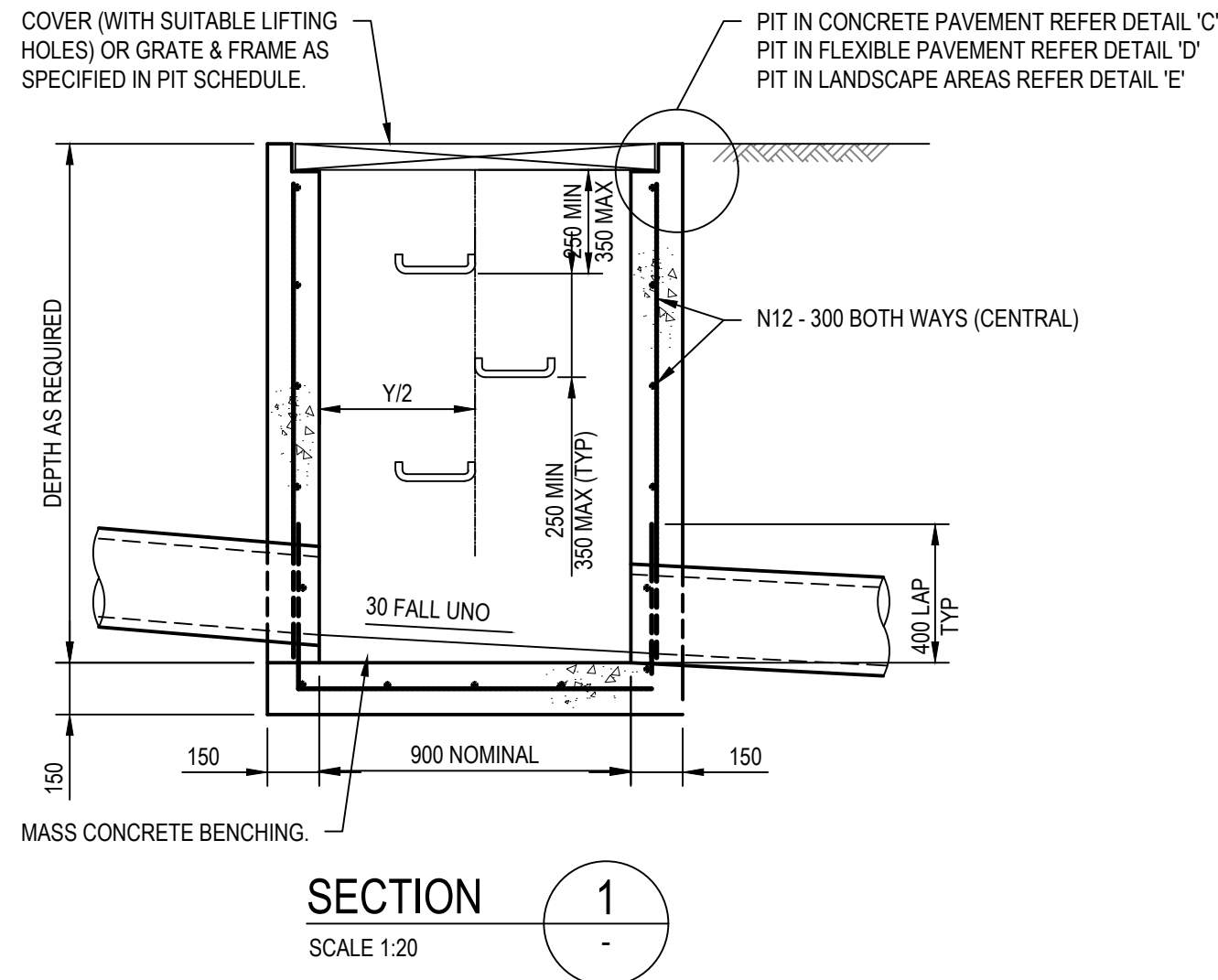

REV.	DATE	DESCRIPTION	DRN.	DES.	VERIF.	APPD.
2	17/12/2020	ISSUED FOR DEVELOPMENT APPLICATION	MDH	ML	MKH	MKH
1	11/12/2020	ISSUED FOR CLIENT REVIEW	MDH	ML	MKH	MKH

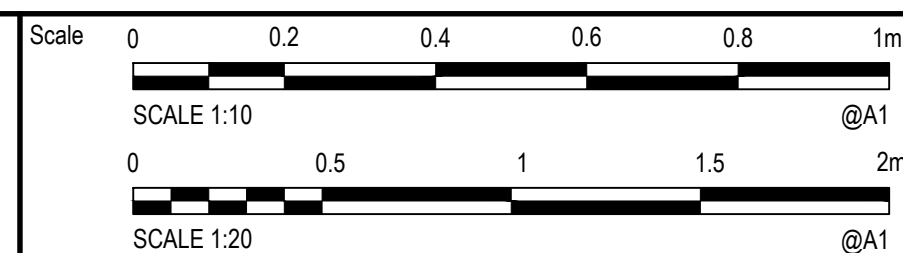

The copyright of this drawing remains with Enspire Solutions Pty Ltd and must not be copied wholly or in part without the permission of Enspire Solutions Pty Ltd.



Project
NEPEAN BUSINESS PARK
PENRITH

Title
STORMWATER DETAILS
SHEET 02

Scale
AS SHOWN
Date
11/12/2020
Size
A1
Datum
AHD

Status
FOR INFORMATION ONLY
NOT TO BE USED FOR CONSTRUCTION

Project Number/Drawing Number
200044-DA-C18.02

Revision
2

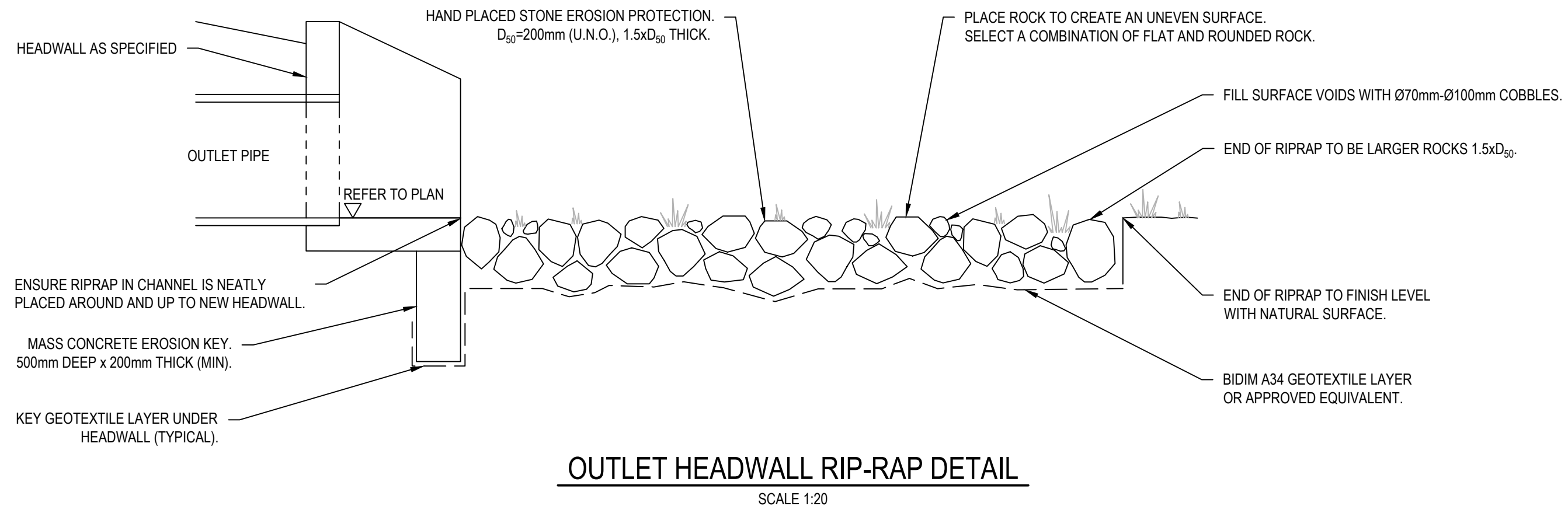
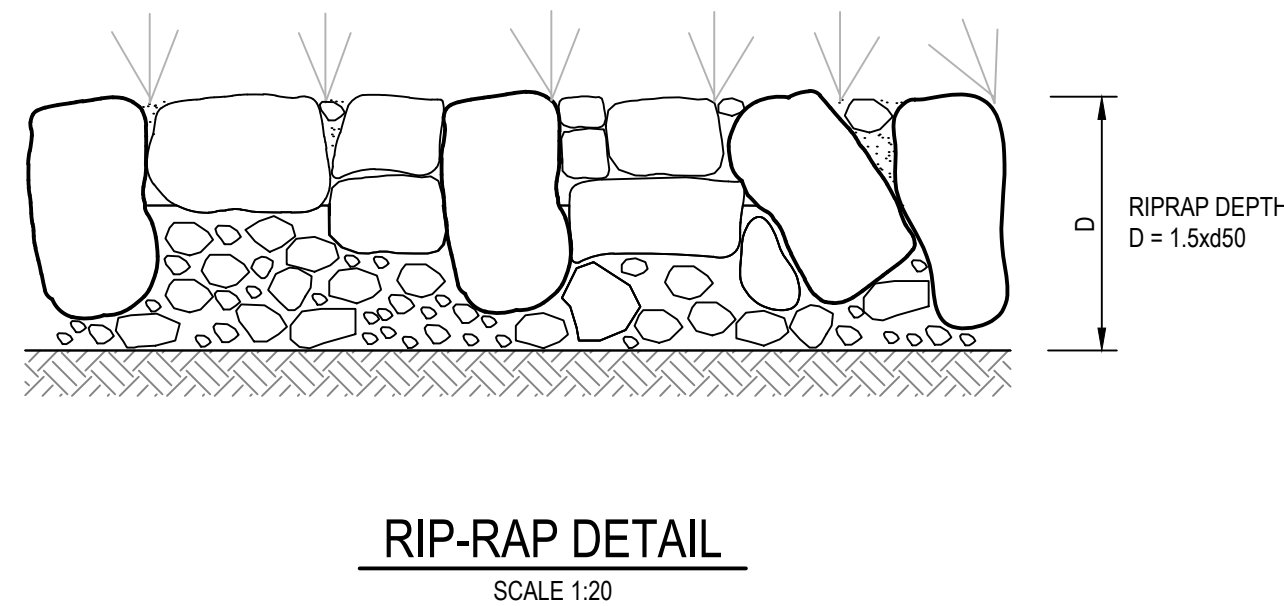
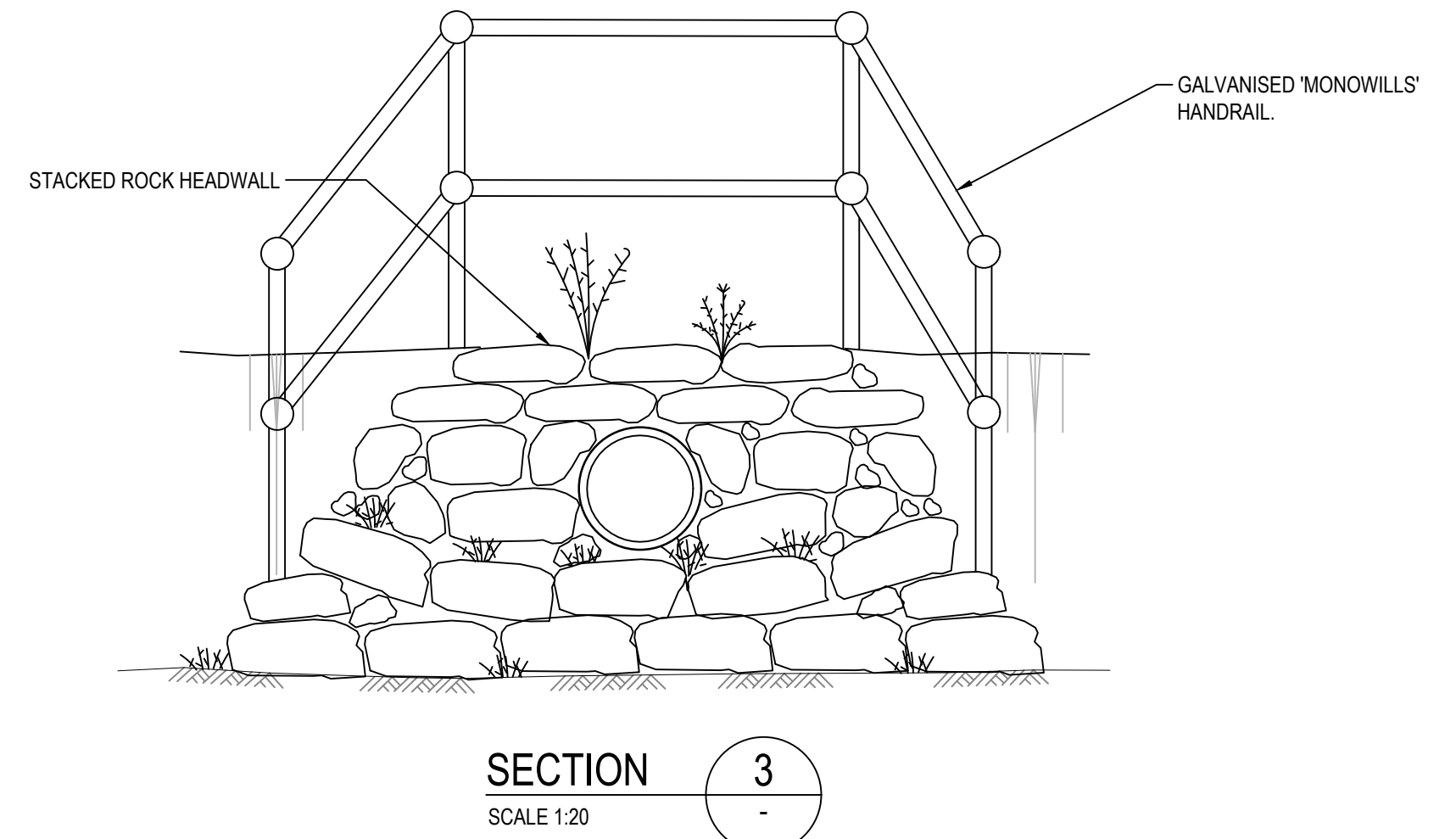
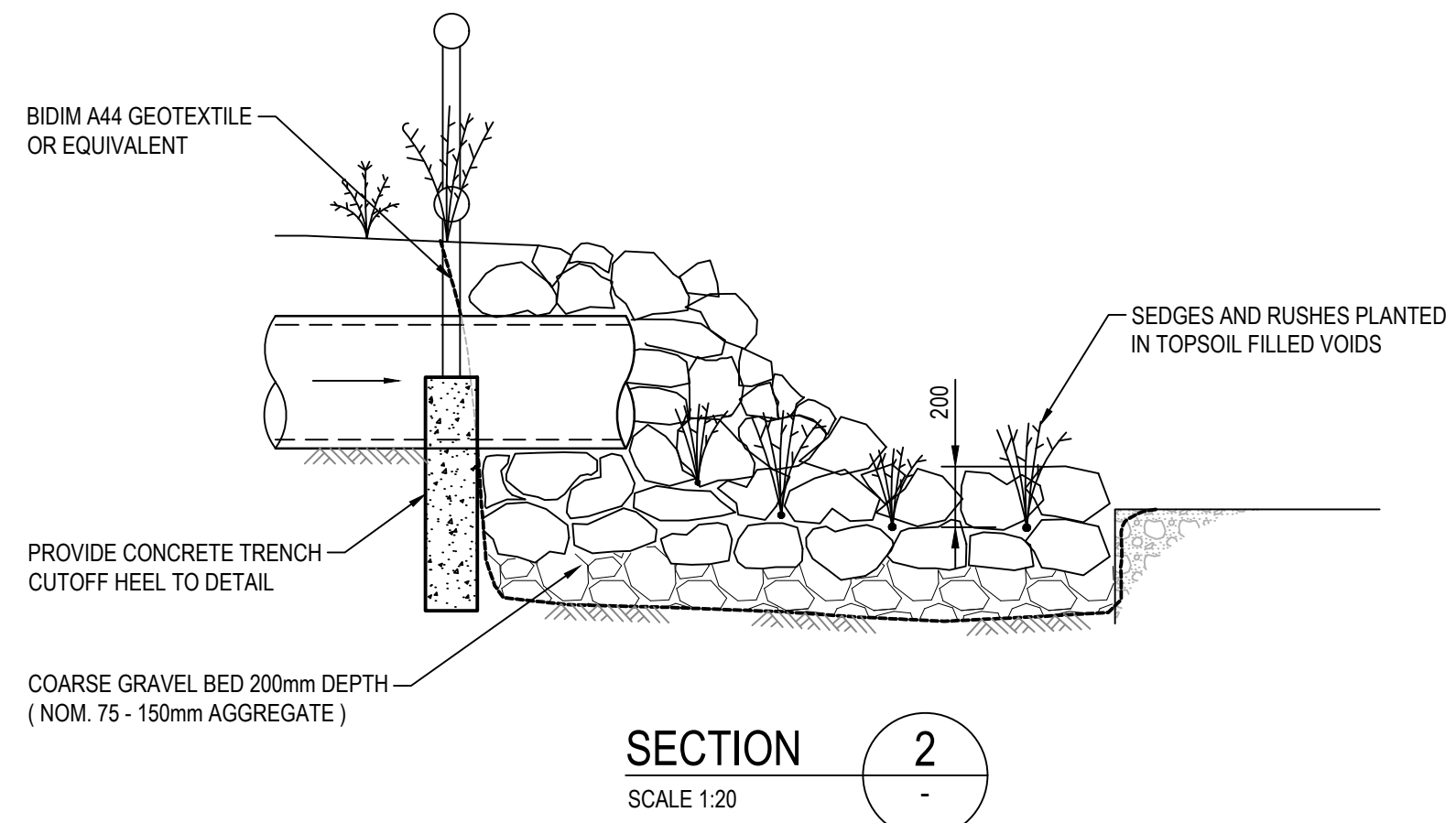
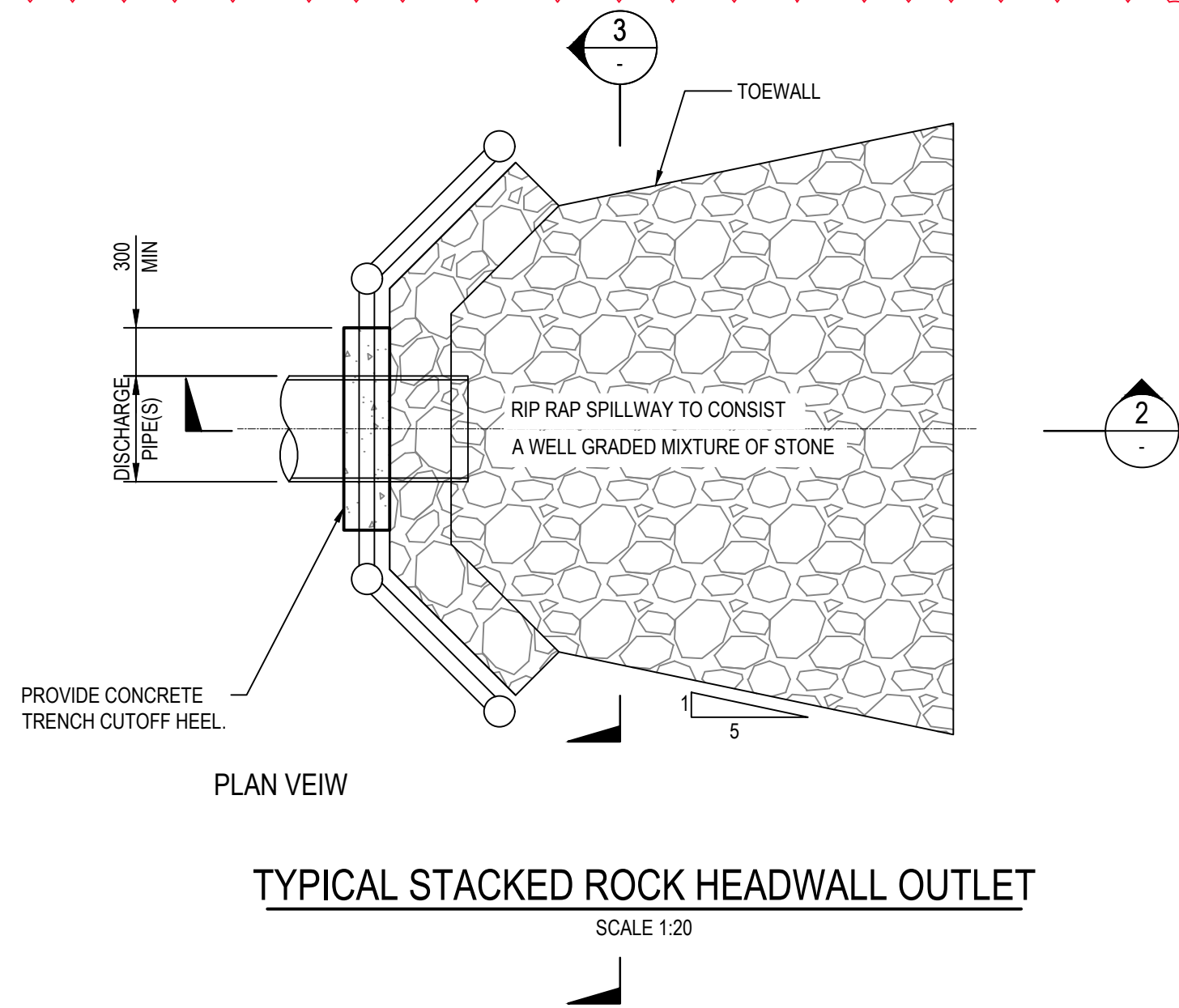

REV.	DATE	DESCRIPTION	DRN.	DES.	VERIF.	APPD.
3	4/11/2021	ISSUED FOR INFORMATION	MDH	ML	MKH	MKH
2	17/12/2020	ISSUED FOR DEVELOPMENT APPLICATION	MDH	ML	MKH	MKH
1	11/12/2020	ISSUED FOR CLIENT REVIEW	MDH	ML	MKH	MKH

Client

 **NEPEAN BUSINESS PARK**

Scale 0 500 1000 1500 2000mm
SCALE 1:20 @A1

North

The copyright of this drawing remains with Enspire Solutions Pty Ltd and must not be copied wholly or in part without the permission of Enspire Solutions Pty Ltd.

 **enspire**

Enspire Solutions Pty Ltd
205/275 Alfred Street N, North Sydney NSW 2060
ABN: 71 624 801 690
Phone: 02 9922 6135

Project
NEPEAN BUSINESS PARK
PENRITH

Title
STORMWATER DETAILS
SHEET 03

Scale AS SHOWN Date 11/12/2020	Status FOR INFORMATION ONLY NOT TO BE USED FOR CONSTRUCTION
Size A1 Datum AHD	Project Number/Drawing Number 200044-DA-C18.03 Revision 3