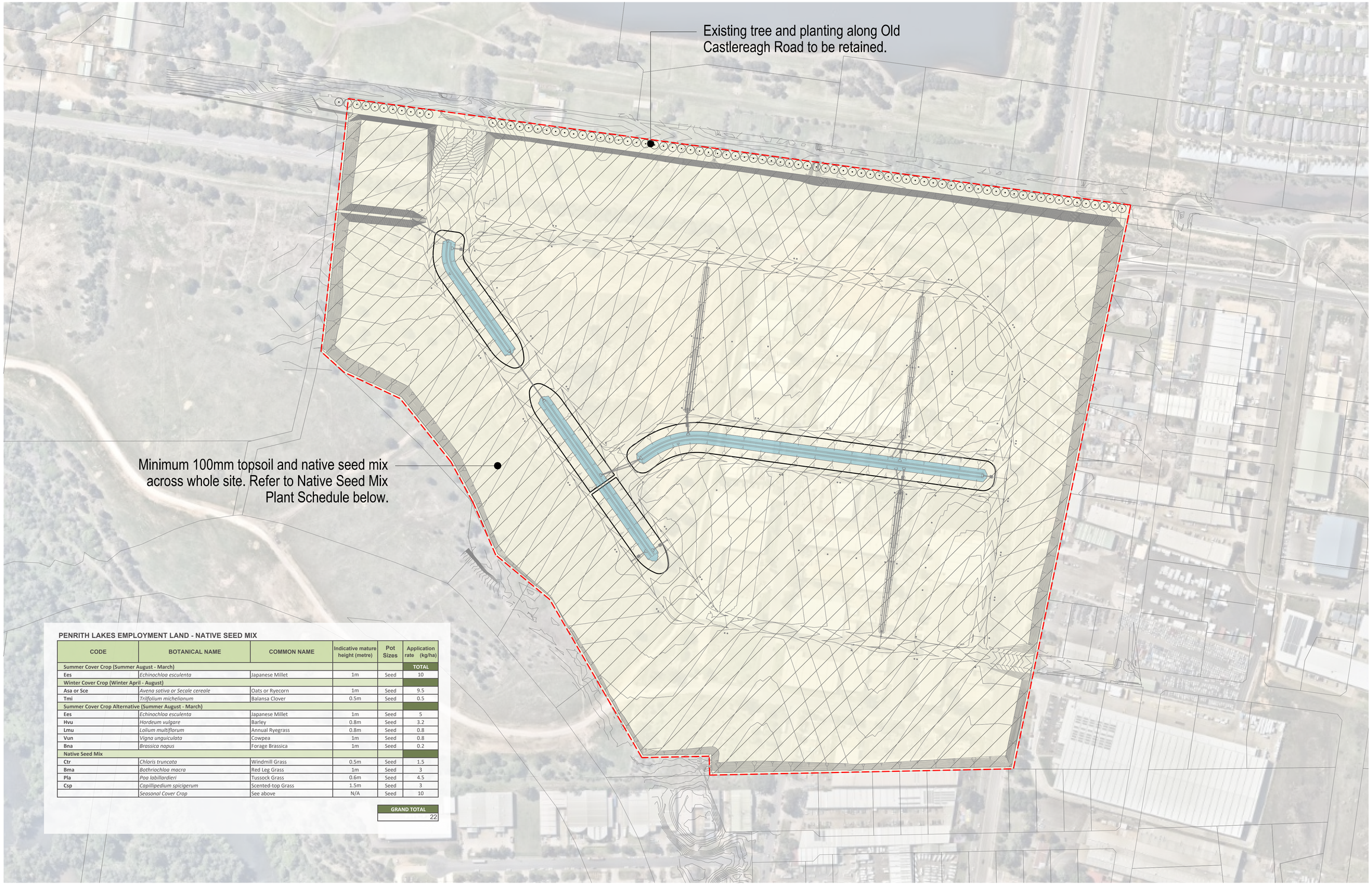

PENRITH LAKES EMPLOYMENT LAND - NATIVE SEED MIX

CODE	BOTANICAL NAME	COMMON NAME	Indicative mature height (metre)	Pot Sizes	Application rate (kg/ha)
Summer Cover Crop (Summer August - March)					**TOTAL**
Ees	*Echinochloa esculenta*	Japanese Millet	1m	Seed	10
Winter Cover Crop (Winter April - August)					
Asa or Sce	*Avena sativa or Secale cereale*	Oats or Ryecorn	1m	Seed	9.5
Tmi	*Trilfolium michelianum*	Balansa Clover	0.5m	Seed	0.5
Summer Cover Crop Alternative (Summer August - March)					
Ees	*Echinochloa esculenta*	Japanese Millet	1m	Seed	5
Hvu	*Hordeum vulgare*	Barley	0.8m	Seed	3.2
Lmu	*Lolium multiflorum*	Annual Ryegrass	0.8m	Seed	0.8
Vun	*Vigna unguiculata*	Cowpea	1m	Seed	0.8
Bna	*Brassica napus*	Forage Brassica	1m	Seed	0.2
Native Seed Mix					
Ctr	*Chloris truncata*	Windmill Grass	0.5m	Seed	1.5
Bma	*Bothriochloa macra*	Red Leg Grass	1m	Seed	3
Pla	*Poa labillardieri*	Tussock Grass	0.6m	Seed	4.5
Csp	*Capillipedium spicigerum*	Scented-top Grass	1.5m	Seed	3
	Seasonal Cover Crop	See above	N/A	Seed	10

GRAND TOTAL
22

CLOUSTON associates
LANDSCAPE ARCHITECTS • URBAN DESIGNERS • LANDSCAPE PLANNERS
• 65-69 KENT STREET • SYDNEY NSW 2000 • PO BOX R1388 • ROYAL EXCHANGE NSW 1225 • AUSTRALIA • SYDNEY@CLOUSTON.COM.AU • TELEPHONE +61 2 8272 4999 • FACSIMILE +61 2 8272 4998

Client:

Great River NSW Pty Ltd

1:2000 @A1

0 40 80 120 160

Penrith Lakes Employment Land • Penrith, NSW

LANDSCAPE PLAN

S18-0072 Sk 1

05/07/2019 Issue B