

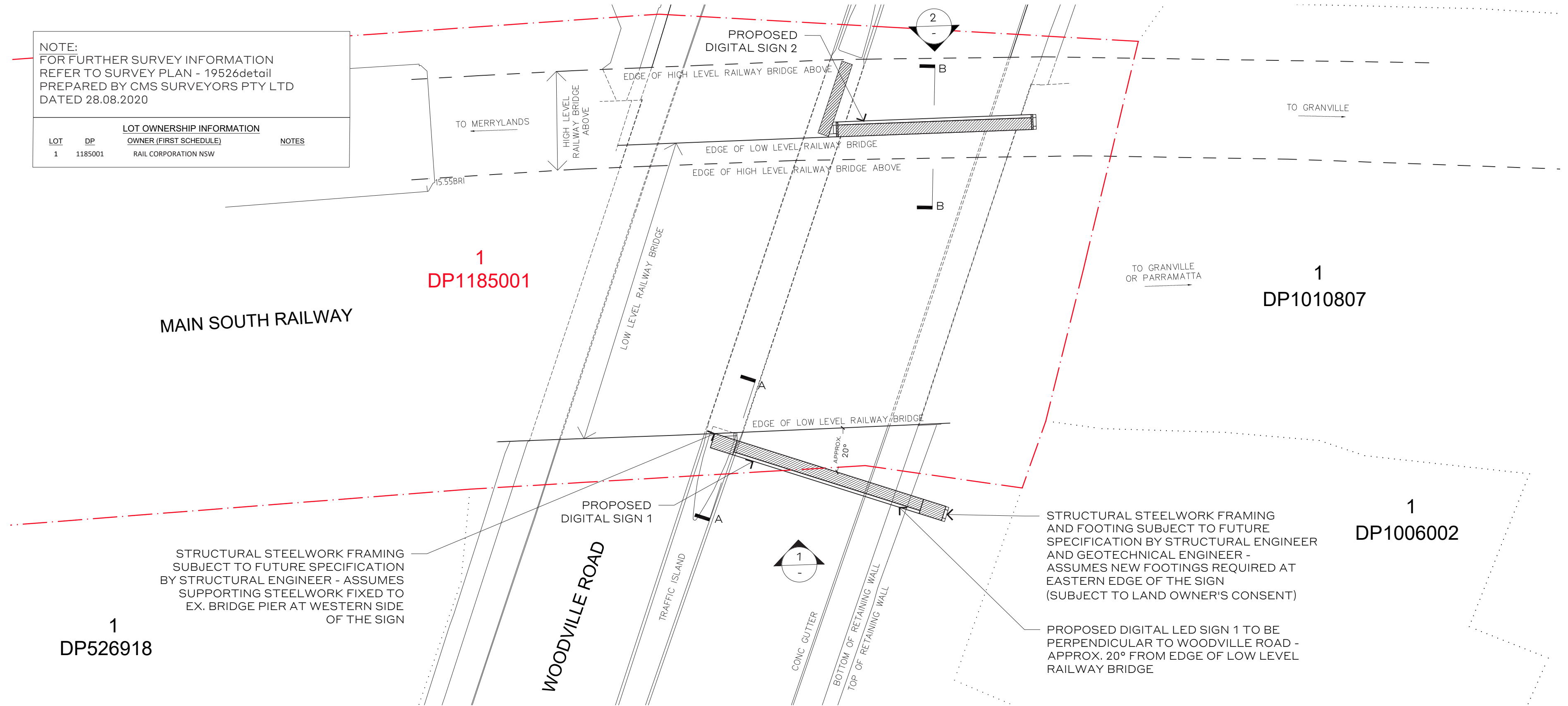

LOCATION PLAN -
AERIAL PHOTO

NTS



SITE PLAN

SCALE 1:200 @ A1

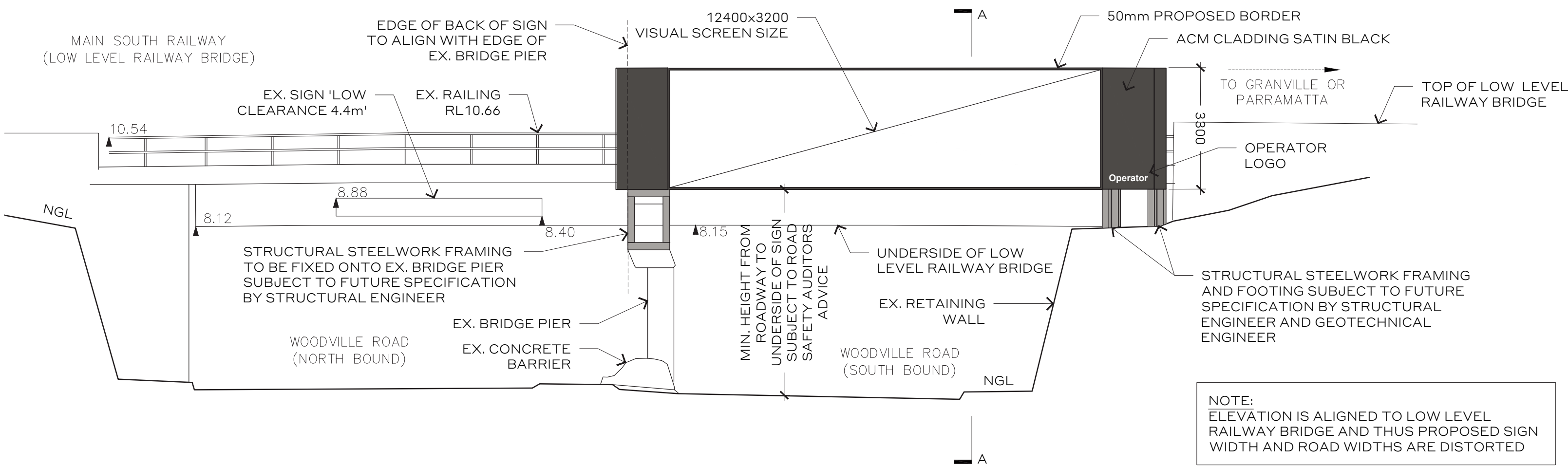

SOUTH ELEVATION

SCALE 1:100 @ A1



NOT FOR CONSTRUCTION

ETHOS
URBAN

Ethos Urban Pty. Ltd.
ABN 13 615 087 931 ACN 615 087 931
www.ethosurban.com
173-185 Sussex Street Sydney NSW 2000
t +61 2 9956 6962

DISCLAIMER

This drawing shall only be used for the purpose for which it was commissioned. Unauthorised use of the drawings is prohibited. Do not scale this drawing. Use only figured dimensions. Report any discrepancy to the Architect or Urban Designer for clarification prior to the commencement of any work.

LEGEND / NOTES

- Site boundary
- Photomontage location
- Proposed sign (NTS)

- ACM Aluminium composite material
- NGL Natural ground line

ISSUE	DATE	REVISION	REVISION BY	APPROVED BY
A	17.12.20	DA Issue to DPIE	PN	SM
DEVELOPMENT APPLICATION ISSUE TO DPIE				

PROJECT

DOOH Development Applications
Prepared for Sydney Trains

DRAWING

Site Plan & General Arrangement 1
Site 17 - Granville (Southern Side)

A-17.1
/A

JOB NO.	DWG NO.	ISSUE	DATE	DRAWN BY
2200249	A-17.1	A	17.12.20	PN



Planning,
Industry &
Environment

Issued under the Environmental Planning and Assessment Act 1979

Approved Application No: DA 10661

Approved on: 6 July 2021

Signed: AW Sheet No: 2 of 5

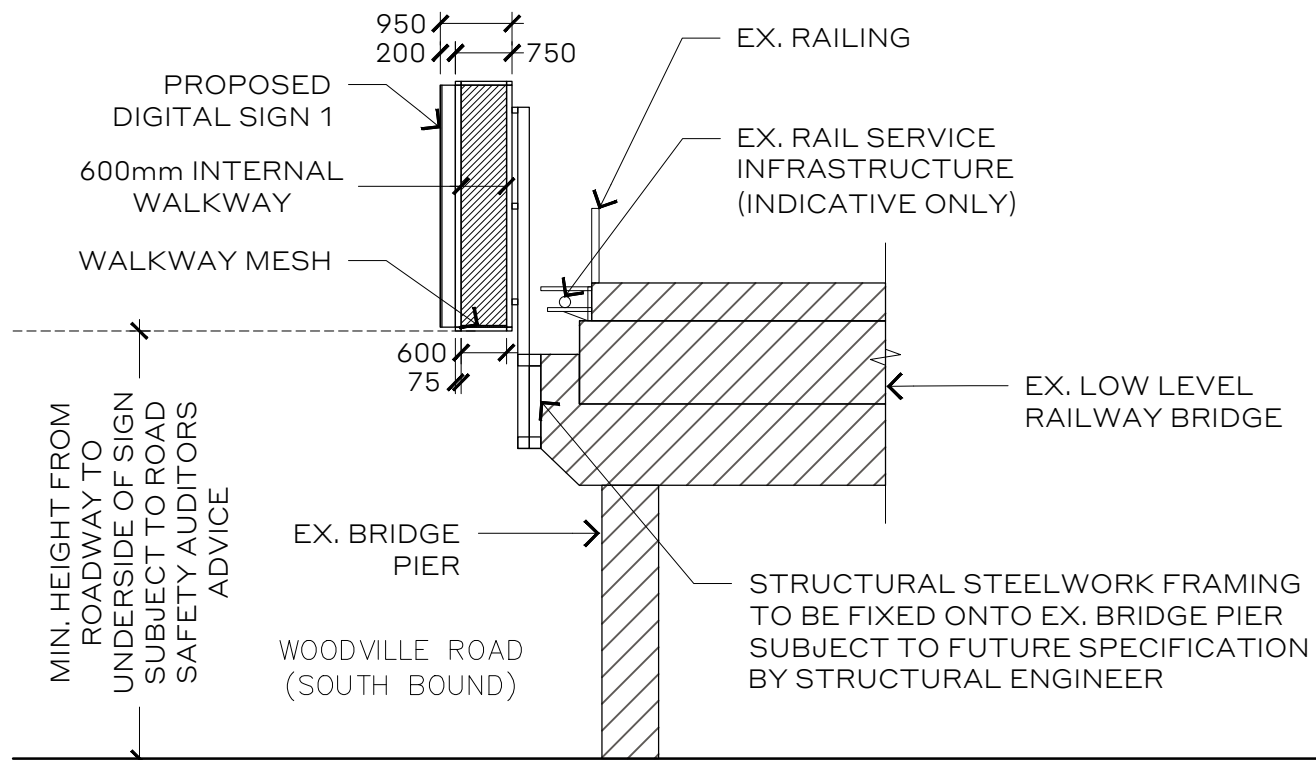

SECTION A-A

SCALE 1:100 @ A1

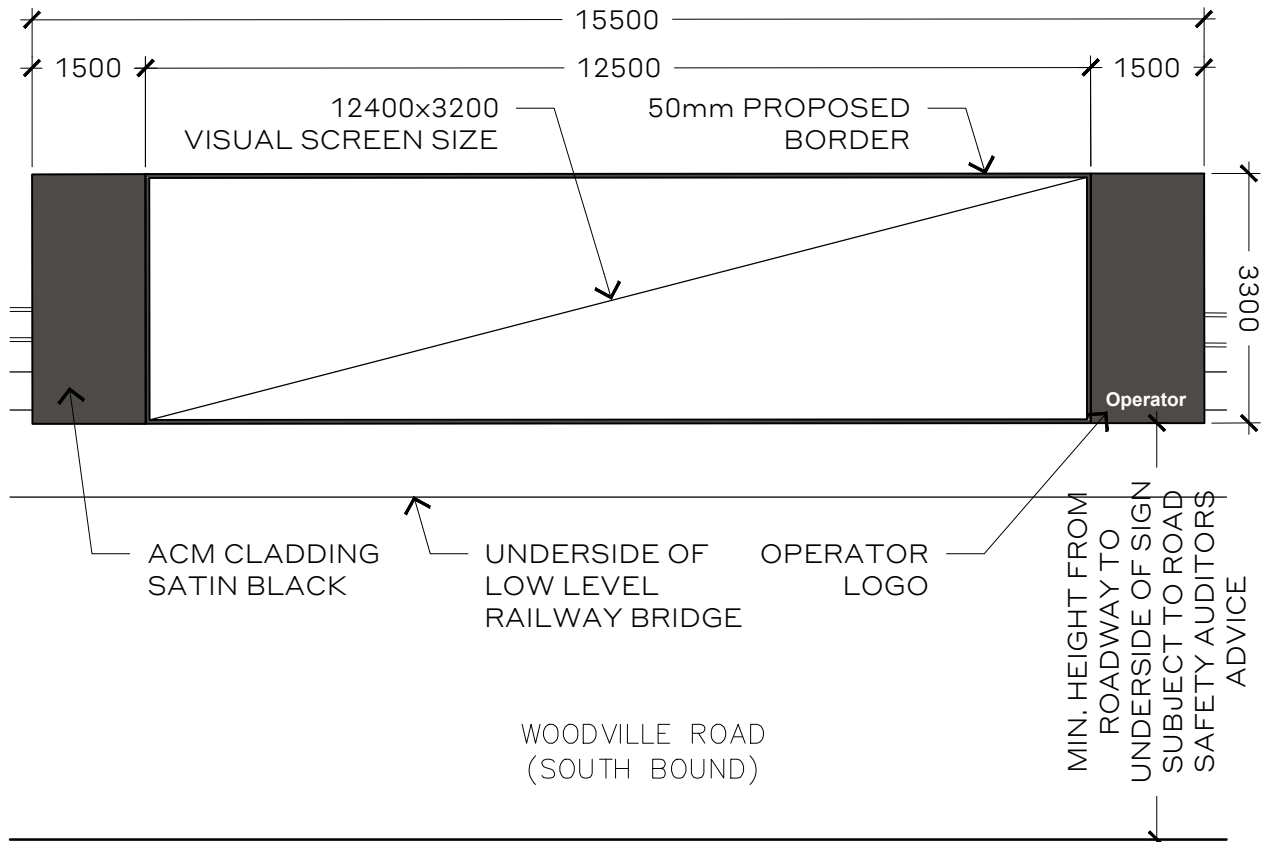

TYPICAL FRONT ELEVATION

SCALE 1:100 @ A1



PHOTOMONTAGE - VIEW 1

View from Woodville Road looking north

NOT FOR CONSTRUCTION

ETHOS
URBAN

Ethos Urban Pty. Ltd.
ABN 13 615 087 931 ACN 615 087 931
www.ethosurban.com
173-185 Sussex Street Sydney NSW 2000
t +61 2 9956 6962

DISCLAIMER

This drawing shall only be used for the purpose for which it was commissioned. Unauthorised use of the drawings is prohibited. Do not scale this drawing. Use only figured dimensions. Report any discrepancy to the Architect or Urban Designer for clarification prior to the commencement of any work.

LEGEND / NOTES

- Site boundary
- Photomontage location
- Proposed sign (NTS)
- ACM Aluminium composite material
- NGL Natural ground line

ISSUE	DATE	REVISION	REVISION BY	APPROVED BY
-------	------	----------	-------------	-------------

A	17.12.20	DA Issue to DPIE	PN	SM
---	----------	------------------	----	----

DEVELOPMENT APPLICATION ISSUE TO DPIE

PROJECT

DOOH Development Applications
Prepared for Sydney Trains

SCALE
AS SHOWN @ A1

DRAWING

Section, Elevation & Photomontage
Site 17 - Granville (Southern Side)

A-17.2
/A

JOB NO.	DWG NO.	ISSUE	DATE	DRAWN BY
2200249	A-17.2	A	17.12.20	PN



LOCATION PLAN -
AERIAL PHOTO

NTS

NOTE: FOR FURTHER SURVEY INFORMATION REFER TO SURVEY PLAN - 19526detail PREPARED BY CMS SURVEYORS PTY LTD DATED 28.08.2020			
LOT	DP	LOT OWNERSHIP INFORMATION OWNER (FIRST SCHEDULE)	NOTES
1	1185001	RAIL CORPORATION NSW	



**Planning,
Industry &
Environment**
Issued under the Environmental Planning and Assessment Act 1979
Approved Application No: DA 10661
Approved on: 6 July 2021
Signed: AW Sheet No: 3 of 5

MAIN SOUTH RAILWAY

SITE PLAN

SCALE 1:200 @ A1

1
DP1185001

8
DP876255

1
DP1010807

1
DP1006002

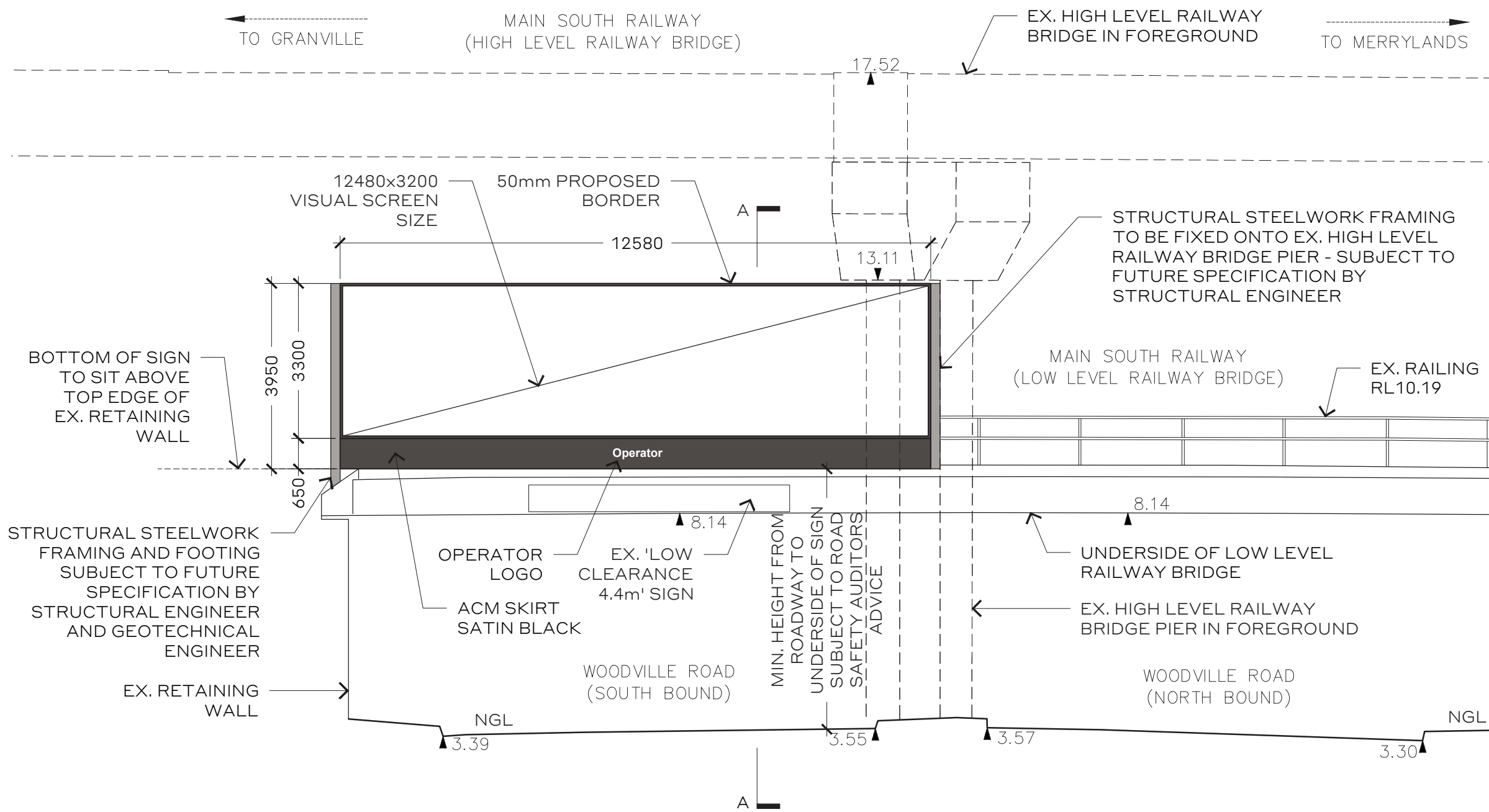

NORTH ELEVATION

SCALE 1:100 @ A1

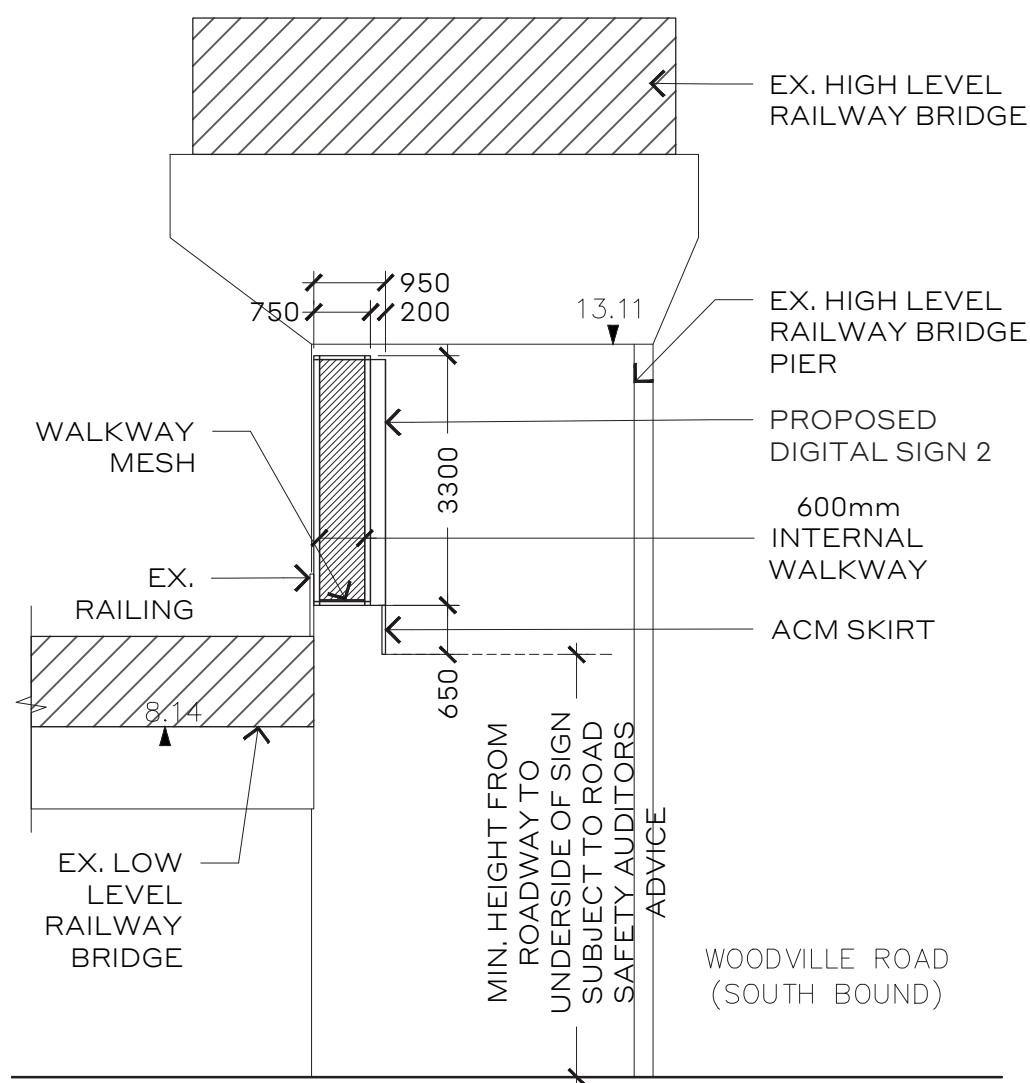

SECTION B-B

SCALE 1:100 @ A1



PHOTOMONTAGE - VIEW 2

View from Woodville Road looking south

NOT FOR CONSTRUCTION

**ETHOS
URBAN**

Ethos Urban Pty. Ltd.
ABN 13 615 087 931 ACN 615 087 931
www.ethosurban.com
173-185 Sussex Street Sydney NSW 2000
t +61 2 9956 6962

DISCLAIMER

This drawing shall only be used for the purpose for which it was commissioned. Unauthorised use of the drawings is prohibited. Do not scale this drawing. Use only figured dimensions. Report any discrepancy to the Architect or Urban Designer for clarification prior to the commencement of any work.

LEGEND / NOTES

Site boundary	ACM	Aluminium composite material
Photomontage location	NGL	Natural ground line
Proposed sign (NTS)		

ISSUE	DATE	REVISION	REVISION BY	APPROVED BY
-------	------	----------	-------------	-------------

A	17.12.20	DA Issue to DPIE	PN	SM
---	----------	------------------	----	----

DEVELOPMENT APPLICATION ISSUE TO DPIE

PROJECT

DOOH Development Applications
Prepared for Sydney Trains

SCALE
AS SHOWN @ A1

DRAWING

Site Plan & General Arrangement 2
Site 17 - Granville (Northern Side)

A-17.3
/A

JOB NO.	DWG NO.	ISSUE	DATE	DRAWN BY
2200249	A-17.3	A	17.12.20	PN

A1

SITE INFORMATION

SITE REF No: 17 & 20
CMS REF: 19501
LOCALITY: WOODVILLE ROAD, GRANVILLE
LAT/LONG: -33.829274°, 151.004404° & -33.829431°, 151.004200°
MGA94: E315328.8, N6254982.6 & E315310.3, N6254964.8
TYPE: BRIDGE MOUNTED (BOTH SIDES)



Planning,
Industry &
Environment

Issued under the Environmental Planning and Assessment Act 1979

Approved Application No: DA 10661

Approved on: 6 July 2021

Signed: AW Sheet No: 4 of 5



PERSPECTIVE - LOOKING SOUTH



PERSPECTIVE - LOOKING NORTH



LEGEND

BIT = BITUMEN LEVEL
BRI = BRIDGE LEVEL - SEE SECTIONS
BW = BOTTOM OF WALL
GF = GUTTER FLOW LEVEL
LIS = LIMITED IN STRATUM (SEE NOTES)
RA = RAILING LEVEL
SGN = SIGN LEVEL (LEVEL AT TOP AND BOTTOM OF SIGN BOARD)
TKB = TOP OF KERB LEVEL
TFCE = TOP OF FENCE LEVEL
— = DIGITAL CADASTRAL DATABASE BOUNDARY - INDICATIVE POSITION ONLY
— = BOUNDARY BY BASIC BOUNDARY INVESTIGATION

NOTES

- BOUNDARY INFORMATION SHOWN AS PER LEGEND. DCDB BOUNDARY POSITIONS ARE APPROXIMATE ONLY AND ARE SUBJECT TO FURTHER BOUNDARY INVESTIGATION
- LOTS SHOWN MAY BE LIMITED IN STRATUM (LIS) AND THUS THEIR BOUNDARY LOCATION MAY VARY DEPENDENT ON HEIGHT. OTHER LOTS MAY ALSO EXIST THAN THOSE SHOWN. A BOUNDARY INVESTIGATION SHOULD BE UNDERTAKEN ONCE THE EXACT PROPOSED LOCATION AND HEIGHT OF THE SIGN IS DECIDED SO THAT THE AFFECTED TITLES CAN BE DETERMINED.
- RELATIONSHIP OF FEATURES TO BOUNDARIES IS INDICATIVE ONLY
- IF CONSTRUCTION IS INTENDED TO BE UNDERTAKEN ON OR ADJACENT TO PROPERTY BOUNDARIES THE BOUNDARIES OF THE LAND MUST BE MARKED.
- THIS SURVEY IS FOR DEVELOPMENT APPLICATION PURPOSES FOR SIGNAGE PROJECT ONLY. THIS PLAN MUST NOT BE USED FOR ANY OTHER MATTER, PURPOSE OR CONSTRUCTION SETOUT.
- THIS PLAN HAS BEEN PREPARED FOR THE EXCLUSIVE USE OF ETHOS URBAN
- RELATIONSHIP OF IMPROVEMENTS TO BOUNDARIES IS DIAGRAMMATIC ONLY. WHERE OFFSETS ARE CRITICAL THEY SHOULD BE CONFIRMED BY FURTHER SURVEY.
- AERIAL PHOTOGRAPHS ARE SUBJECT TO DISTORTION - USE WITH CAUTION
- DIAL BEFORE YOU DIG SERVICES (ph 1100) SHOULD BE USED AND A FULL UTILITY INVESTIGATION, INCLUDING A UTILITY LOCATION SURVEY, SHOULD BE UNDERTAKEN BEFORE CARRYING OUT ANY CONSTRUCTION ACTIVITY IN OR NEAR THE SURVEYED AREA.
- CRITICAL SPOT LEVELS SHOULD BE CONFIRMED WITH SURVEYOR.
- THE INFORMATION IS ONLY TO BE USED AT A SCALE ACCURACY OF 1:100 OR AS NOTED.
- DO NOT SCALE OFF THIS PLAN / FIGURED DIMENSIONS TO BE TAKEN IN PREFERENCE TO SCALED READINGS.
- COPYRIGHT © CMS SURVEYORS 2020.
- NO PART OF THIS SURVEY MAY BE REPRODUCED, STORED IN A RETRIEVAL SYSTEM OR TRANSMITTED IN ANY FORM, WITHOUT THE WRITTEN PERMISSION OF THE COPYRIGHT OWNER EXCEPT AS PERMITTED BY THE COPYRIGHT ACT 1968.
- ANY PERMITTED DOWNLOADING, ELECTRONIC STORAGE, DISPLAY, PRINT, COPY OR REPRODUCTION OF THIS SURVEY SHOULD CONTAIN NO ALTERATION OR ADDITION TO THE ORIGINAL SURVEY.
- THIS NOTICE MUST NOT BE ERASED.

LOT OWNERSHIP INFORMATION

LOT	DP	OWNER (FIRST SCHEDULE)	NOTES
1	1010807	RAIL CORPORATION NSW	
1	1185001	RAIL CORPORATION NSW	

HORIZONTAL DATUM:

CO-ORDINATE SYSTEM: MGA94

MARKS ADOPTED:
PM15822 & DP1006002

LGA: CUMBERLAND

VERTICAL DATUM:

DATUM: AUSTRALIAN HEIGHT
DATUM (AHD)
B.M. ADOPTED: SS196735
R.L. 9.057 (L.C.)
SOURCE: S.C.I.M.S. (26/08/2020)

CLIENT:

ETHOS URBAN PTY LTD
No.173 SUSSEX STREET
SYDNEY, NSW, 2000

SURVEY PLAN

SHOWING DETAILS OF BRIDGES AT PROPOSED
SIGNAGE LOCATION - MAIN SOUTH RAILWAY
BRIDGE OVER WOODVILLE ROAD
GRANVILLE, NSW, 2142



C.M.S. Surveyors
Pty Limited

ACN: 096 240 201
PO Box 463 Dee Why NSW 2099
2/99A South Creek Road, Dee Why NSW 2099
Telephone: (02) 9971 4802 Facsimile: (02) 9971 4822
E-mail: info@cmsurveyors.com.au

SURVEYED CL	DRAWN CL	CHECKED CL	APPROVED DR
SURVEY INSTRUCTION 19526	SCALE 1:200 AI 1:400 A3	DATE OF SURVEY 17/07/2020	SHEET 1 OF 2
DRAWING NAME 19526detail	CAD FILE 19526sitePlanla.dwg	ISSUE 1	

A1 SECTION 1 - LOOKING NORTH

NOTE: SECTION IS ALIGNED TO BRIDGE AND THUS ROAD WIDTHS ARE DISTORTED

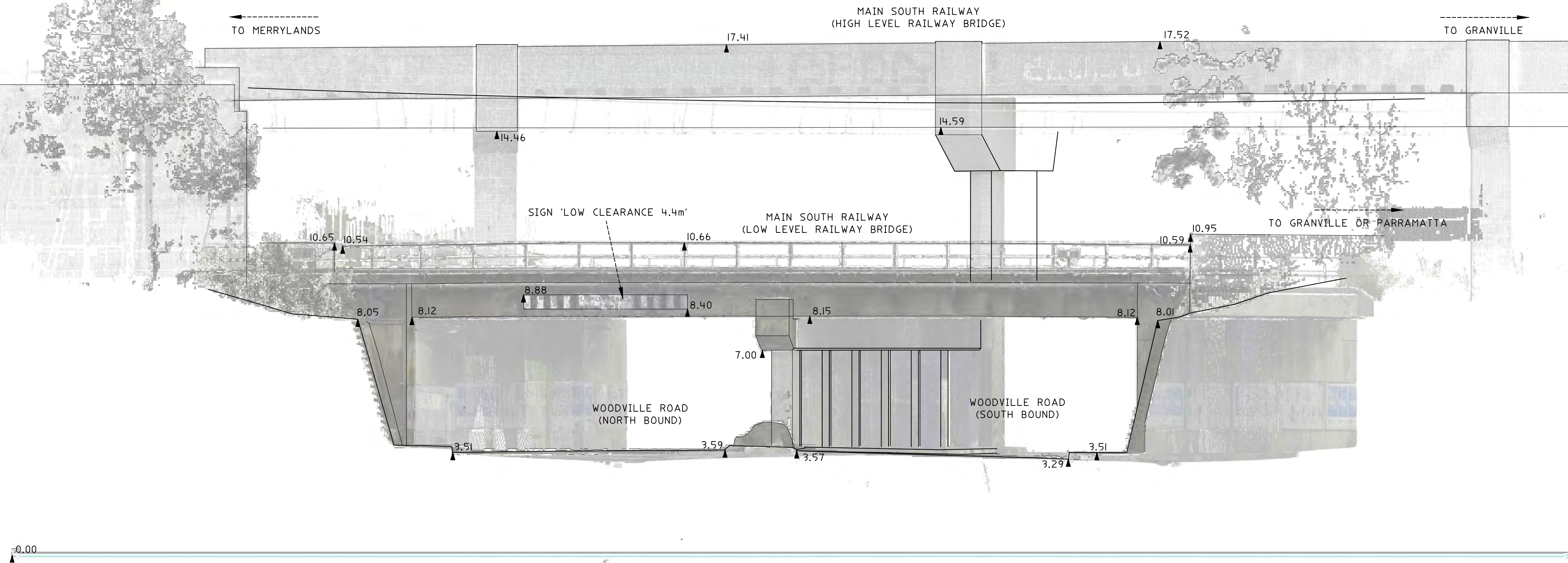

SECTION 2 - LOOKING SOUTH

NOTE: SECTION IS ALIGNED TO BRIDGE AND THUS ROAD WIDTHS ARE DISTORTED

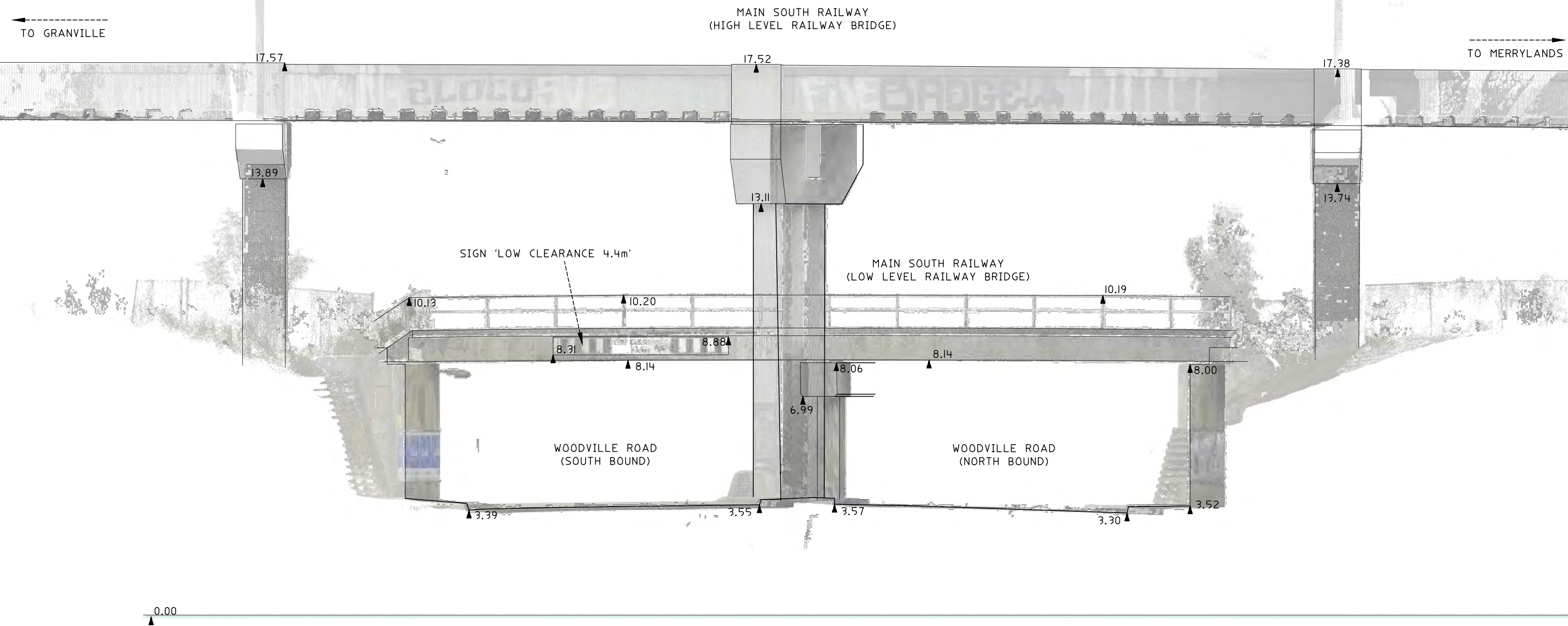



Planning,
Industry &
Environment

Issued under the Environmental Planning and Assessment Act 1979

Approved Application No: DA 10661

Approved on: 6 July 2021

Signed: AW Sheet No: 5 of 5

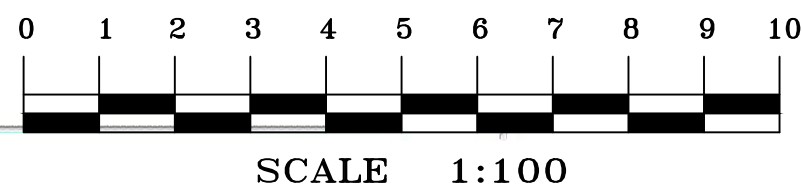

			HORIZONTAL DATUM:	VERTICAL DATUM:	CLIENT: ETHOS URBAN PTY LTD No.173 SUSSEX STREET SYDNEY, NSW, 2000	SURVEY PLAN SHOWING DETAILS OF BRIDGES AT PROPOSED SIGNAGE LOCATION - MAIN SOUTH RAILWAY BRIDGE OVER WOODVILLE ROAD GRANVILLE, NSW, 2142	<div><div><p>C.M.S. Surveyors Pty Limited</p><p>ACN: 096 240 201 PO Box 463 Dee Why NSW 2099 2/99A South Creek Road, Dee Why NSW 2099 Telephone: (02) 9971 4802 Facsimile: (02) 9971 4822 E-mail: info@cmsurveyors.com.au</p></div></div>	<table><tr><td>SURVEYED CL</td><td>DRAWN CL</td><td>CHECKED CL</td><td>APPROVED DR</td></tr><tr><td colspan="2">SURVEY INSTRUCTION 19526</td><td>SCALE 1:100 A1 1:200 A3</td><td>DATE OF SURVEY 17/07/2020</td></tr><tr><td colspan="3">DRAWING NAME 19526detail</td><td>SHEET 2 OF 2</td></tr><tr><td colspan="3">CAD FILE 19526sitePlanla.dwg</td><td>ISSUE 1</td></tr></table>	SURVEYED CL	DRAWN CL	CHECKED CL	APPROVED DR	SURVEY INSTRUCTION 19526		SCALE 1:100 A1 1:200 A3	DATE OF SURVEY 17/07/2020	DRAWING NAME 19526detail			SHEET 2 OF 2	CAD FILE 19526sitePlanla.dwg			ISSUE 1
SURVEYED CL	DRAWN CL	CHECKED CL	APPROVED DR																					
SURVEY INSTRUCTION 19526		SCALE 1:100 A1 1:200 A3	DATE OF SURVEY 17/07/2020																					
DRAWING NAME 19526detail			SHEET 2 OF 2																					
CAD FILE 19526sitePlanla.dwg			ISSUE 1																					
			CO-ORDINATE SYSTEM: MGA94	DATUM: AUSTRALIAN HEIGHT DATUM (AHD) B.M. ADOPTED: SS196735 R.L. 9.057 (LC)																				
			MARKS USED & DPO: PM15822 & AD1006002	SOURCE: S.C.I.M.S. (26/08/2020)																				
I	FIRST ISSUE	28/08/2020	LGA: CUMBERLAND																					