

PERISHER CHAIR - TOP STATION DEVELOPMENT APPLICATION

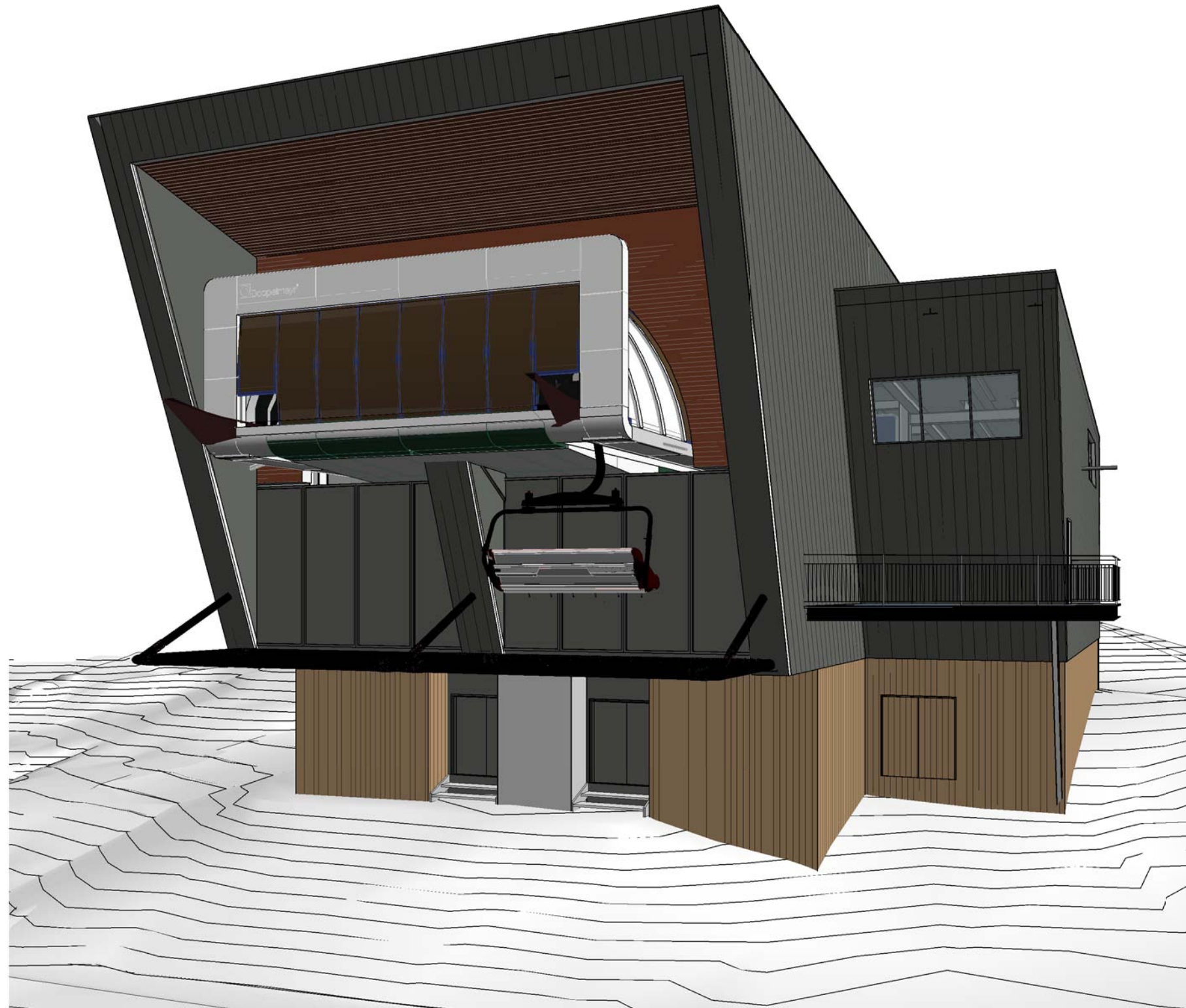

Issued under the Environmental Planning and Assessment Act 1979

Approved Application No DA 10115

Granted on the 9 September 2021

Signed MB

Sheet No 21 of 63

This drawing should be read in conjunction with all relevant contracts, specifications and drawings. Dimensions are in millimetres. Levels are metres. Do not scale off drawings. Use figured dimensions only. Check dimensions on Site. Report discrepancies immediately.

NOTES

AUTHORISED FOR ISSUE

[illegible]

ISSUE	DATE	SUBJECT	VALID'N.
-------	------	---------	----------

CLIENT

PERISHER

DEVELOPMENT APPLICATION

PROJECT

TOP STATION - PERISHER CHAIR

MT. PERISHER
PERISHER RESORT

ARCHITECT

djrd
architects

T +612 9319 2955
ABN: 48 942 921 969
Nominated Architects:
Andrew Hipwell 6562
Daniel Beekwilder 6192

63 Myrtle Street
Chippendale NSW 2008
Sydney Australia
djrd.com.au

DRAWN	SCALE AT A3
-------	-------------

ST

DESCRIPTION

COVER PAGE

PROJECT No	DRAWING No	REVISION
19 430	A0.0	C

DRAWING LIST

DWG #	REV	DRAWING TITLE
A0.0	C	COVER PAGE
A0.5	C	SITE PLAN
A1.0	C	GROUND LEVEL PLAN
A1.1	C	UPPER & LOWER LEVELS
A2.0	C	ELEVATIONS
A2.5	C	SECTIONS



C	21/10/19	DA SUBMISSION	ST
B	01/10/19	FOR REVIEW	ST
A	23/09/19	FOR COMMENT	ST

PROJECT No	DRAWING No	REVISION
19 430	A0.5	C

on
and



AUTHORISED FOR ISSUE

C	21/10/19	DA SUBMISSION	ST
B	01/10/19	FOR REVIEW	ST
A	23/09/19	FOR COMMENT	ST

[illegible]

CLIENT

PERISHER

DEVELOPMENT APPLICATION

PROJECT
TOP STATION - PERISHER CHAIR

MT. PERISHER
PERISHER RESORT

ARCHITECT

djrcd
architects

T +612 9319 2955
ABN: 48 942 921 969
Nominated Architects:
Andrew Hipwell 6562
Daniel Beekwilder 6192

63 Myrtle Street
Chippendale NSW 2000
Sydney Australia
djrd.com.au

ST	1:200
----	-------

DESCRIPTION
GROUND LEVEL PLAN

PROJECT No	DRAWING No	REVISION
19 430	A1.0	C

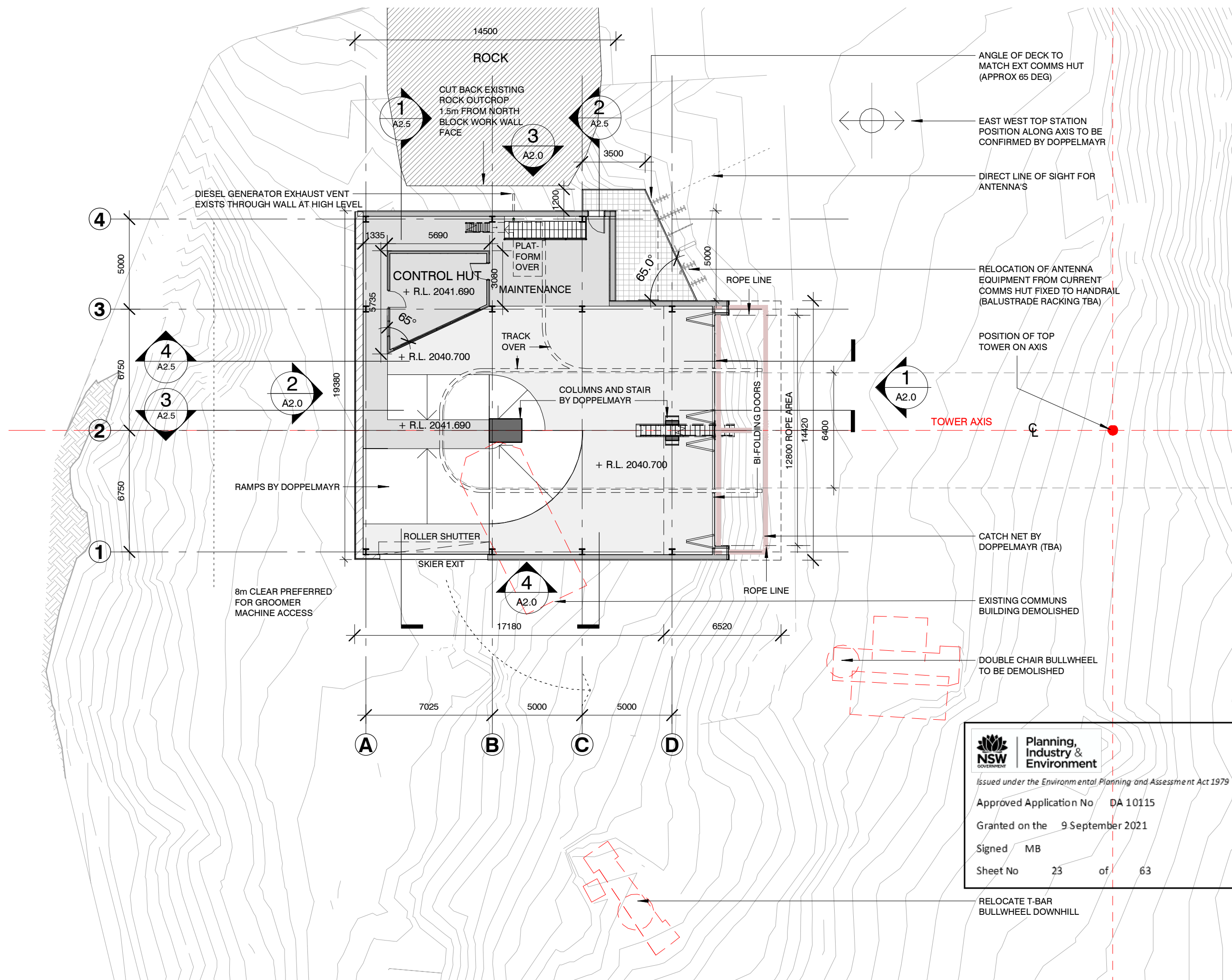

AUTHORISED FOR ISSUE

[illegible]

CLIENT

DEVELOPMENT APPLICATION

MT. PERISHER
PERISHER RESORT

ARCHITECT

T +612 9319 2955
ABN: 48 942 921 969
Nominated Architects:
Andrew Hipwell 6562
Daniel Beekwilder 6192

63 Myrtle Street
Chippendale NSW 2000
Sydney Australia
dird.com.au

ST	1:200
----	-------

PROJECT No	DRAWING No	REVISION
19 430	A1.1	C

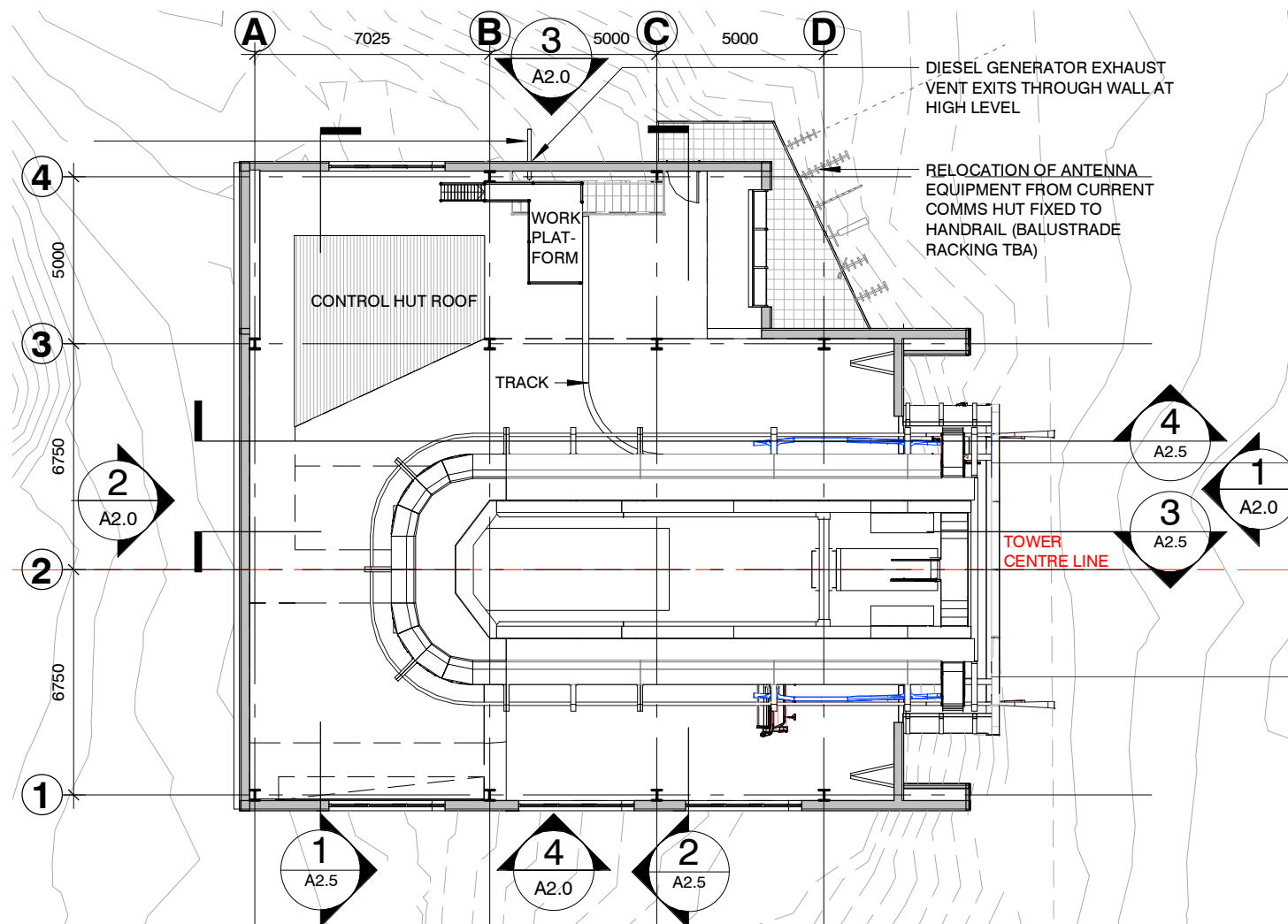

This detailed architectural floor plan illustrates the internal layout of the tower base. The plan includes the following features and dimensions:

- Rooms and Areas:**
 - DG (Diesel Generator):** 12 m², located in the upper left section.
 - COMMS (Communications):** 25 m², located in the upper right section.
 - STORE (Storage):** 29 m², located in the lower right section.
- Dimensions and Layout:**
 - Overall width: 7025 units.
 - Overall height: 5000 units.
 - Internal dimensions for the DG area: 4000 (width) and 3000 (height).
 - Internal dimensions for the COMMS area: 1290 (width).
 - Internal dimensions for the STORE area: 5090 (width) and 6000 (height).
- Structural and Environmental Features:**
 - ROCK:** Indicated in the upper left corner.
 - DIESEL GENERATOR EXHAUST VENT THROUGH WALL AT HIGH LEVEL:** Located on the right wall.
 - COMMS DECK ABOVE:** Indicated on the right wall.
 - DIESEL GENERATOR SUMMER ACCESS ONLY:** Indicated on the right wall.
 - TOWER CENTRE LINE:** A red line running horizontally through the center of the plan.
- Orientation and Access:**
 - Four circular access points are marked with numbers 1, 2, 3, and 4, each with a corresponding A2.0 or A2.5 rating.
 - Access points 1 and 2 are on the left side, while 3 and 4 are on the right side.

Issued under the Environmental Planning and Assessment Act 1979

Approved Application No DA 10115

Granted on the 9 September 2021

Signed MB

Sheet No 24 of 63

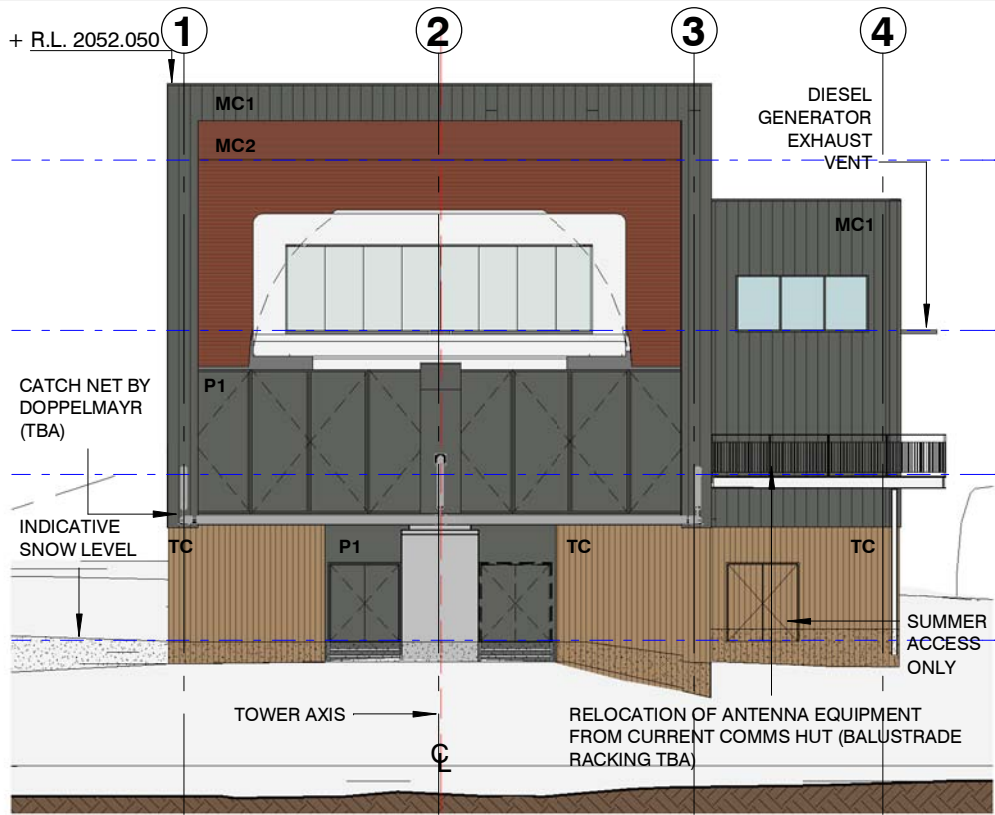

1 EAST ELEVATION
A1.0 1 : 200

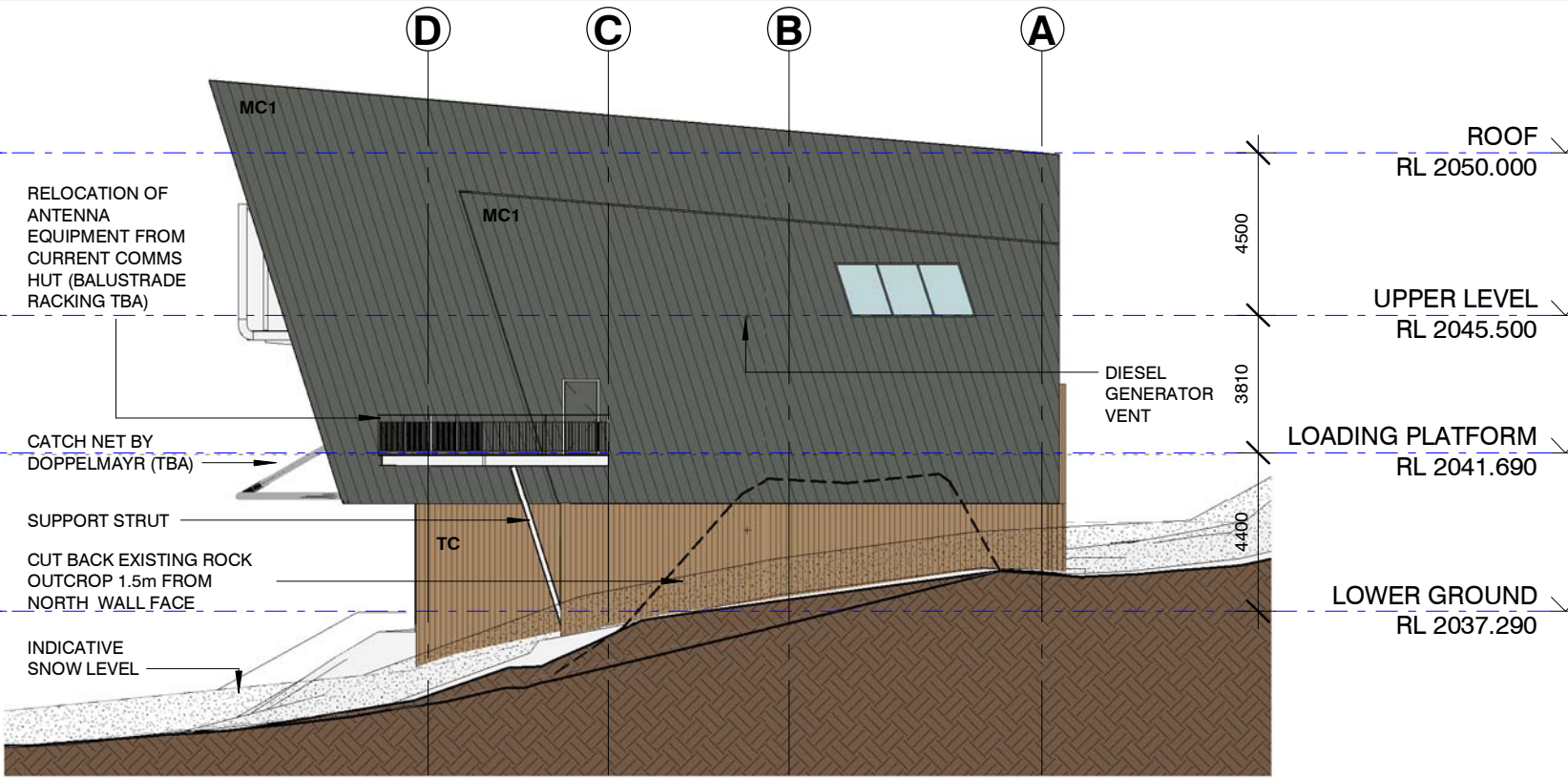

3 NORTH ELEVATION
A1.0 1 : 200

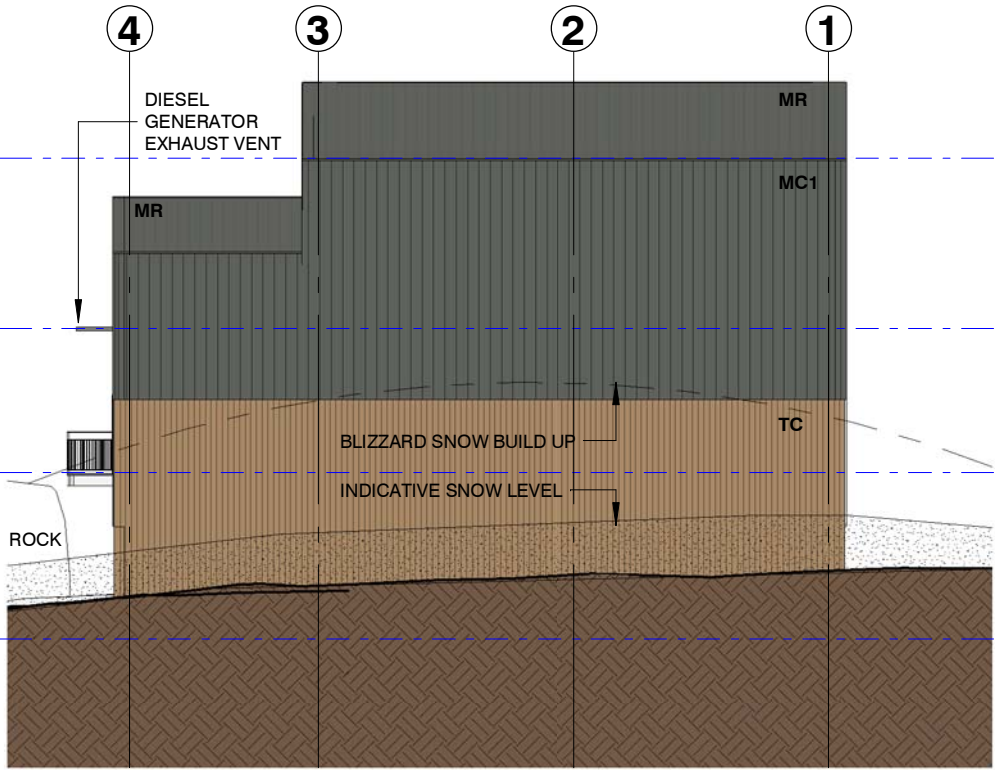

2 WEST ELEVATION
A1.0 1 : 200

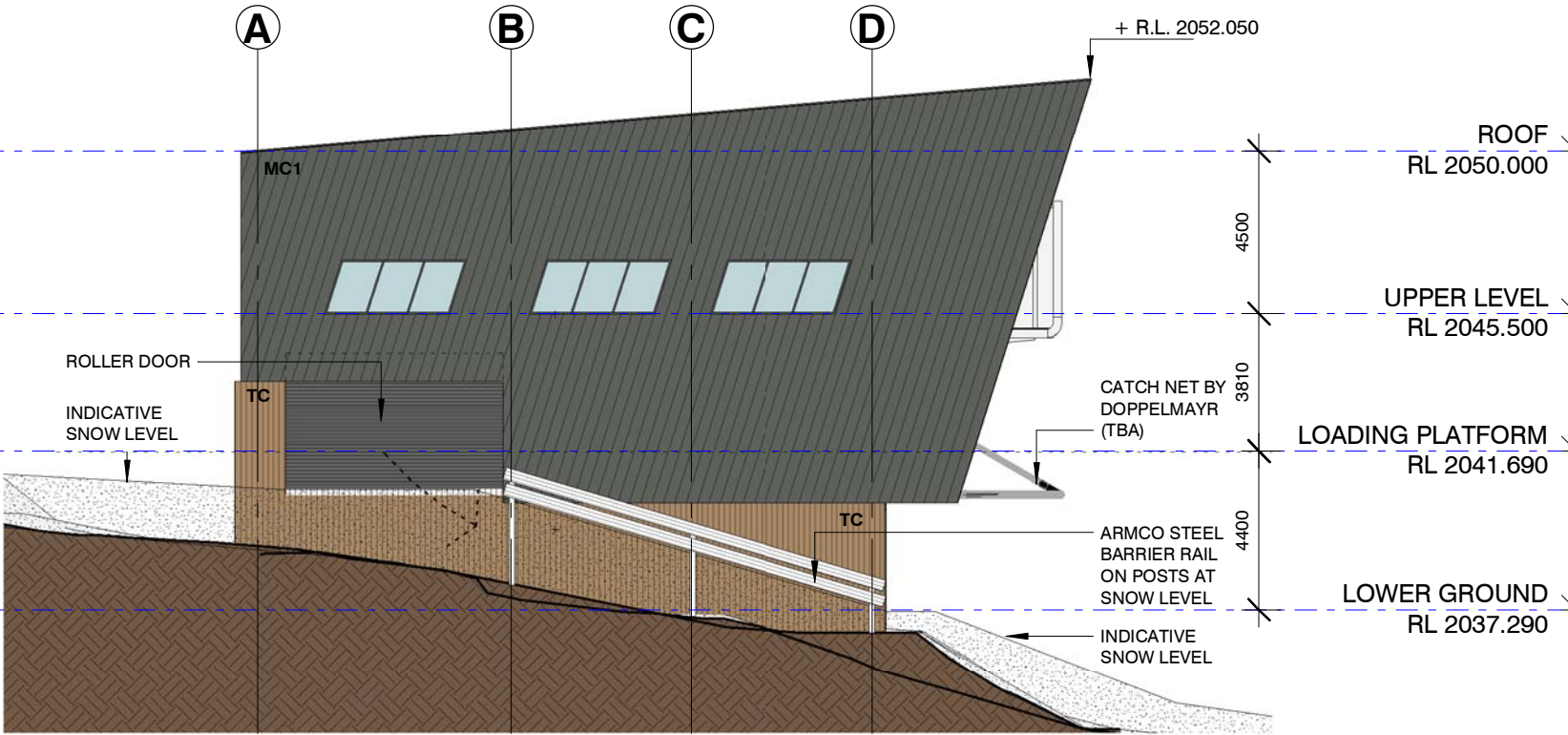

4 SOUTH ELEVATION
A1.0 1 : 200

FINISHES LEGEND

	MC1		MC2		TC		P1
METAL CLADDING 1		METAL CLADDING 2		TIMBER CLADDING		PAINT FINISH	
LYSAGHT LONGLINE 305 'BASALT'		LYSAGHT CUSTOMORB 'ARIES'		ROUGH SAWN TIMBER NATURAL FINISH		TO MATCH COLORBOND 'BASALT'	

Planning, Industry & Environment

Issued under the Environmental Planning and Assessment Act 1979

Approved Application No DA 10115

Granted on the 9 September 2021

Signed MB

Sheet No 25 of 63

This drawing should be read in conjunction with all relevant contracts, specifications and drawings. Dimensions are in millimetres. Levels are metres. Do not scale off drawings. Use figured dimensions only. Check dimensions on Site. Report discrepancies immediately.

NOTES

AUTHORISED FOR ISSUE			
C	21/10/19	DA SUBMISSION	ST
B	01/10/19	FOR REVIEW	ST
A	23/09/19	FOR COMMENT	ST

ISSUE	DATE	SUBJECT	VALIDN.
CLIENT			
PERISHER			

DEVELOPMENT APPLICATION

PROJECT TOP STATION - PERISHER CHAIR

MT. PERISHER
PERISHER RESORT

ARCHITECT

djrd architects

T +612 9319 2955
ABN: 48 942 921 969
Nominated Architects:
Andrew Hipwell 6562
Daniel Beekwilder 6192

63 Myrtle Street
Chippendale NSW 2008
Sydney Australia
djrd.com.au

DRAWN	SCALE AT A3
ST	As indicated
DESCRIPTION	
ELEVATIONS	

PROJECT No	DRAWING No	REVISION
19_430	A2.0	C

This drawing should be read in conjunction with all relevant contracts, specifications and drawings. Dimensions are in millimetres. Levels are metres. Do not scale off drawings. Use figured dimensions only. Check dimensions on Site. Report discrepancies immediately.

NOTES

AUTHORISED FOR ISSUE

C	21/10/19	DA SUBMISSION	ST
B	01/10/19	FOR REVIEW	ST
A	23/09/19	FOR COMMENT	ST

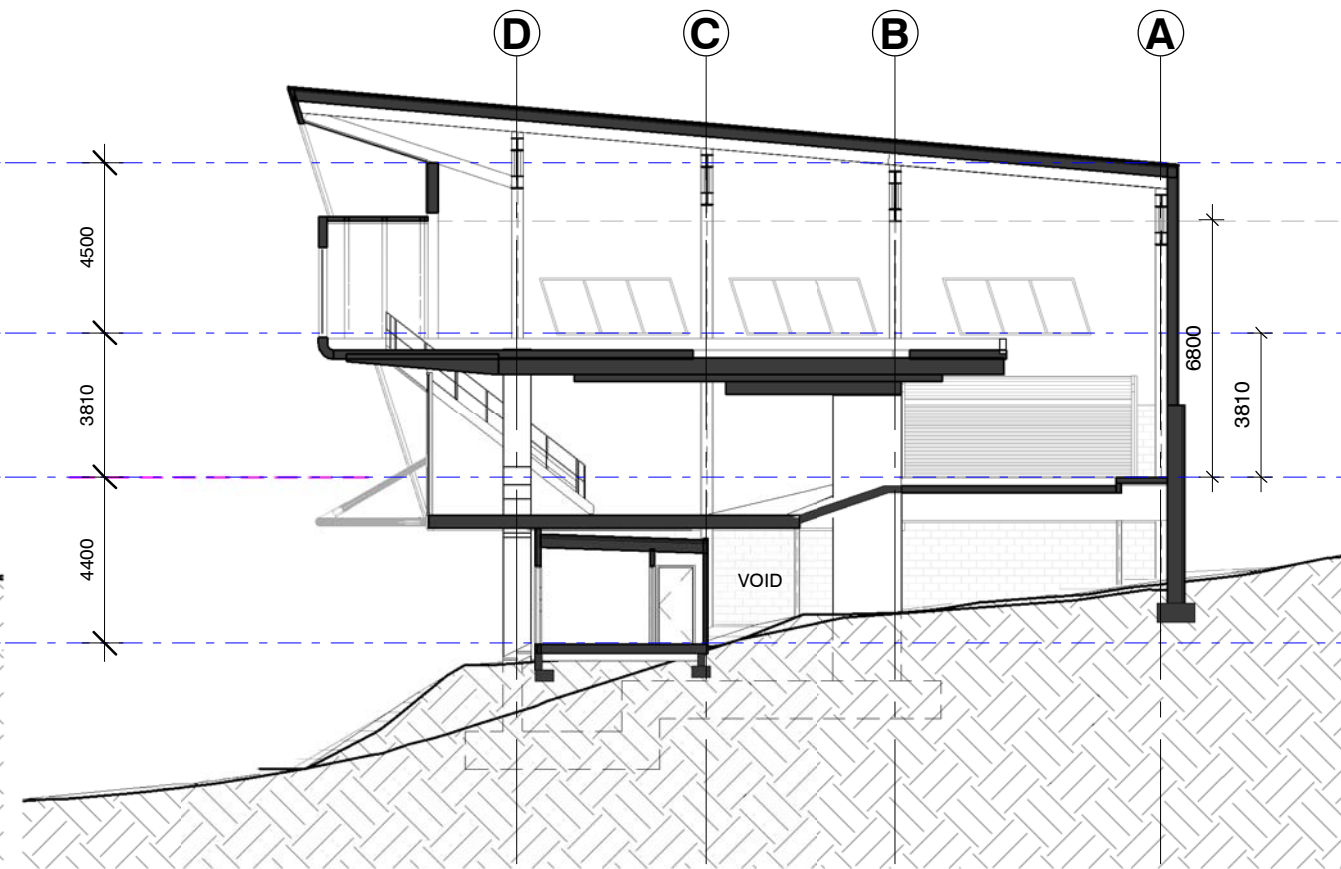
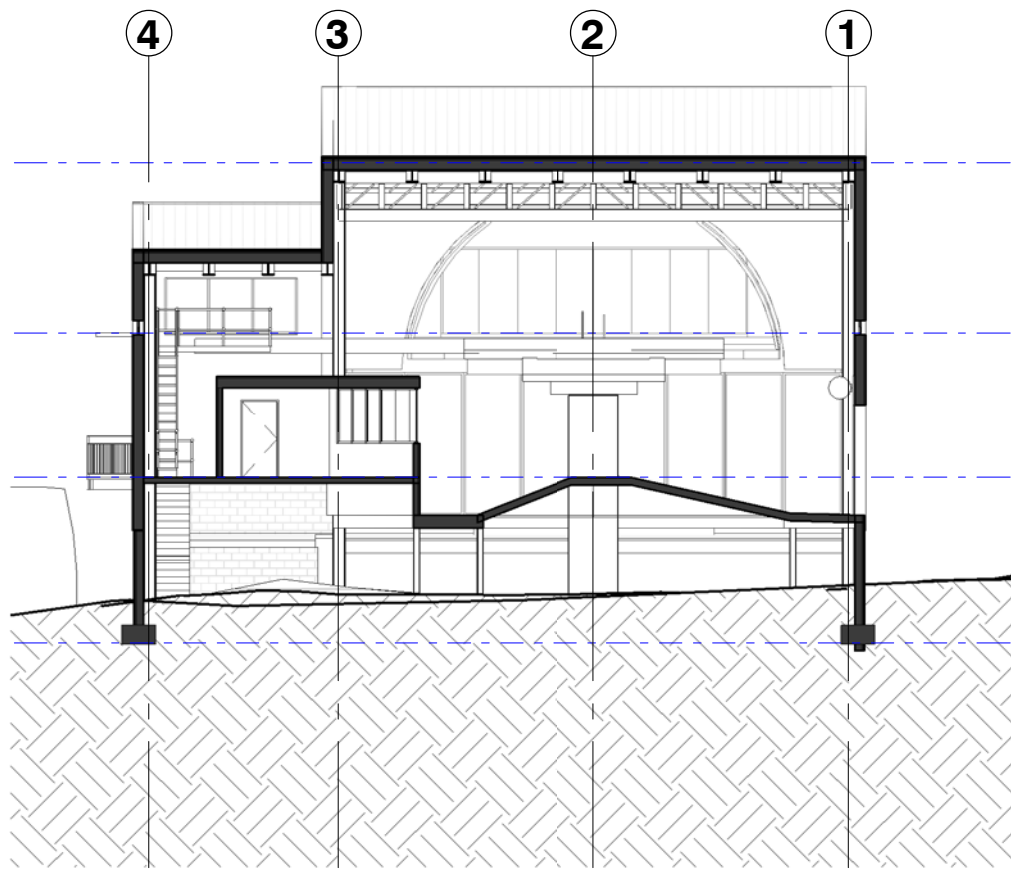

ROOF
RL 2050.000

UPPER LEVEL
RL 2045.500

LOADING PLATFORM
RL 2041.690

LOWER GROUND
RL 2037.290

1 SECTION A
A1.0 1 : 200

3 SECTION C
A1.0 1 : 200

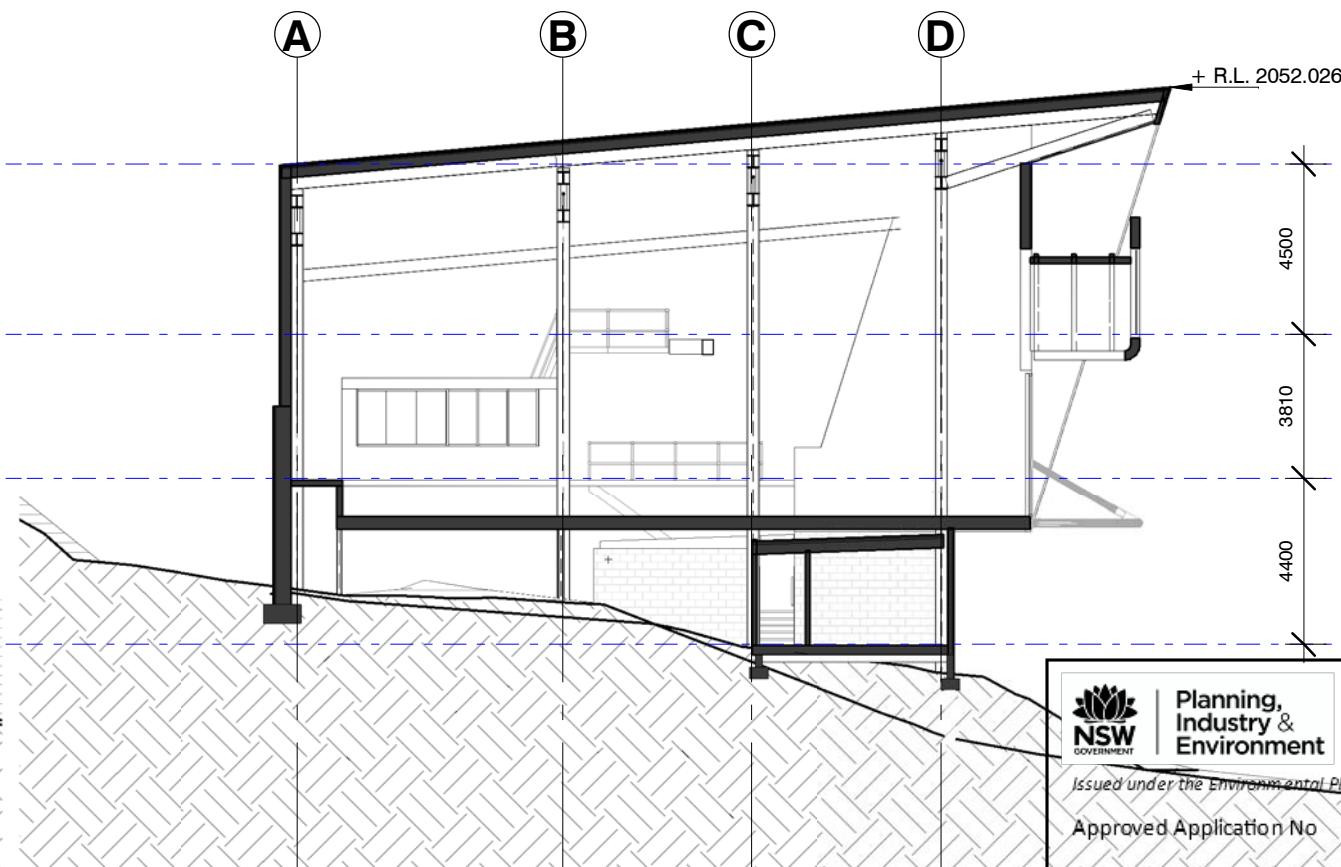
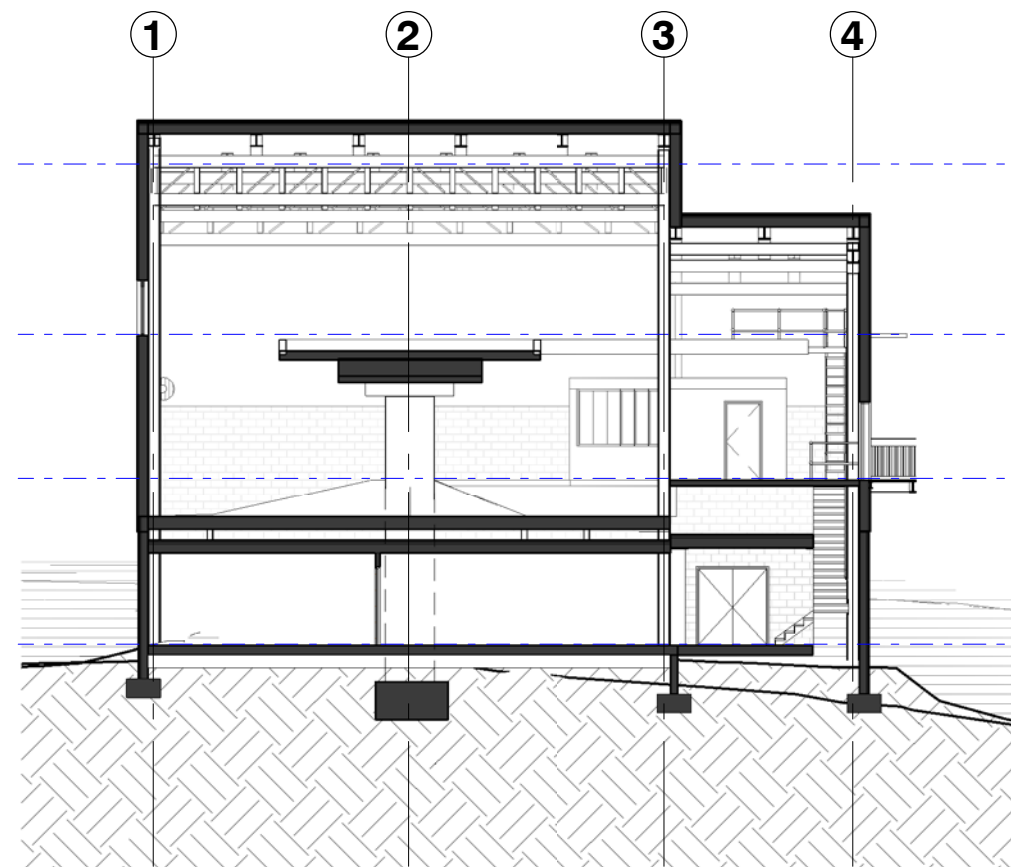

+ R.L. 2052.026

ROOF
RL 2050.000

UPPER LEVEL
RL 2045.500

LOADING PLATFORM
RL 2041.690

LOWER GROUND
RL 2037.290

2 SECTION B
A1.0 1 : 200

4 SECTION D
A1.0 1 : 200



Issued under the Environmental Planning and Assessment Act 1979

Approved Application No DA 10115

Granted on the 9 September 2021

Signed MB

Sheet No 26 of 63

ISSUE DATE SUBJECT VALIDN.

CLIENT

PERISHER

DEVELOPMENT APPLICATION

PROJECT
TOP STATION - PERISHER CHAIR

MT. PERISHER
PERISHER RESORT

ARCHITECT

djrd architects
T +612 9319 2955
ABN: 48 942 921 969
Nominated Architects:
Andrew Hipwell 6562
Daniel Beekwilder 6192
63 Myrtle Street
Chippendale NSW 2008
Sydney Australia
djrd.com.au

DRAWN SCALE AT A3
ST 1 : 200

DESCRIPTION
SECTIONS

PROJECT No DRAWING No REVISION
19_430 A2.5 C